OAK

Special Collections
University Library
Indiana University of Pennsylvania
Indiana, Pa. 15705-1096

OAK 1974

INDIANA
UNIVERSITY
OF
PENNSYLVANIA

STABLER LIBRARY, IUP, INDIANA, PENNSYLVANIA

EDITOR-IN-CHIEF
thomas e. sherry

30
Athletics
douglas a. watkins

80
Seniors
susan b. horley

144
Administration and Faculty

216
Organizations
kathleen desantis
joanne m. fedorka

Literary
gary j. belonzi

Business Managers
j. gary jeffery
keith wilson

Secretary
vicki l. purvis

Advisor
donald j. robbins

The OAK is financially supported by the Student Cooperative Association of Indiana University of Pennsylvania

Music is everywhere. It is a stimulant and a depressant with all the toxicity of any chemical. Music is so greatly diverse and variable, in essence "all things to all men." We have reached a time when the universality of music is so vital to life — personally and socially. From the tribal rituals of primitive natives to Carnegie Hall and the Pittsburgh Symphony, the creative urges of man's innermost self have found expression in musical forms.

In America, music has become a hobby for many, and more than a mere form of entertainment for most. We, as college students, are especially involved in contemporary music, and we find release, relaxation, reflection and oft times grim reality as we listen to the "sounds of today." Subconsciously, our reactions in certain situations may be muted or intensified via the song playing on the juke or radio. Obviously, too, certain music affects certain moods.

Believe it or not, in these developing years of college life, music can even be a significant factor in the total balance of our personalities. If nothing else, though, at least we can reflect on the memories of dances, parties, and pizza parlors with the rhythm and rhyme of recorded music setting the atmosphere for (hopefully) a good time.

Well I think it's fine . . .

building jumbo planes;

And taking a ride . . .

on a cosmic train.

Switch on summer . . .

from a slot machine.

You can get what you want

if you want . . .

'cause you can get anything.

DIMENSIONS
SIMEON
SIMEON

I know we've come a long way,

we're changing day to day;

But tell me . . .

where do the children play?

Well you've cracked the sky;

Scrapers fill the air.

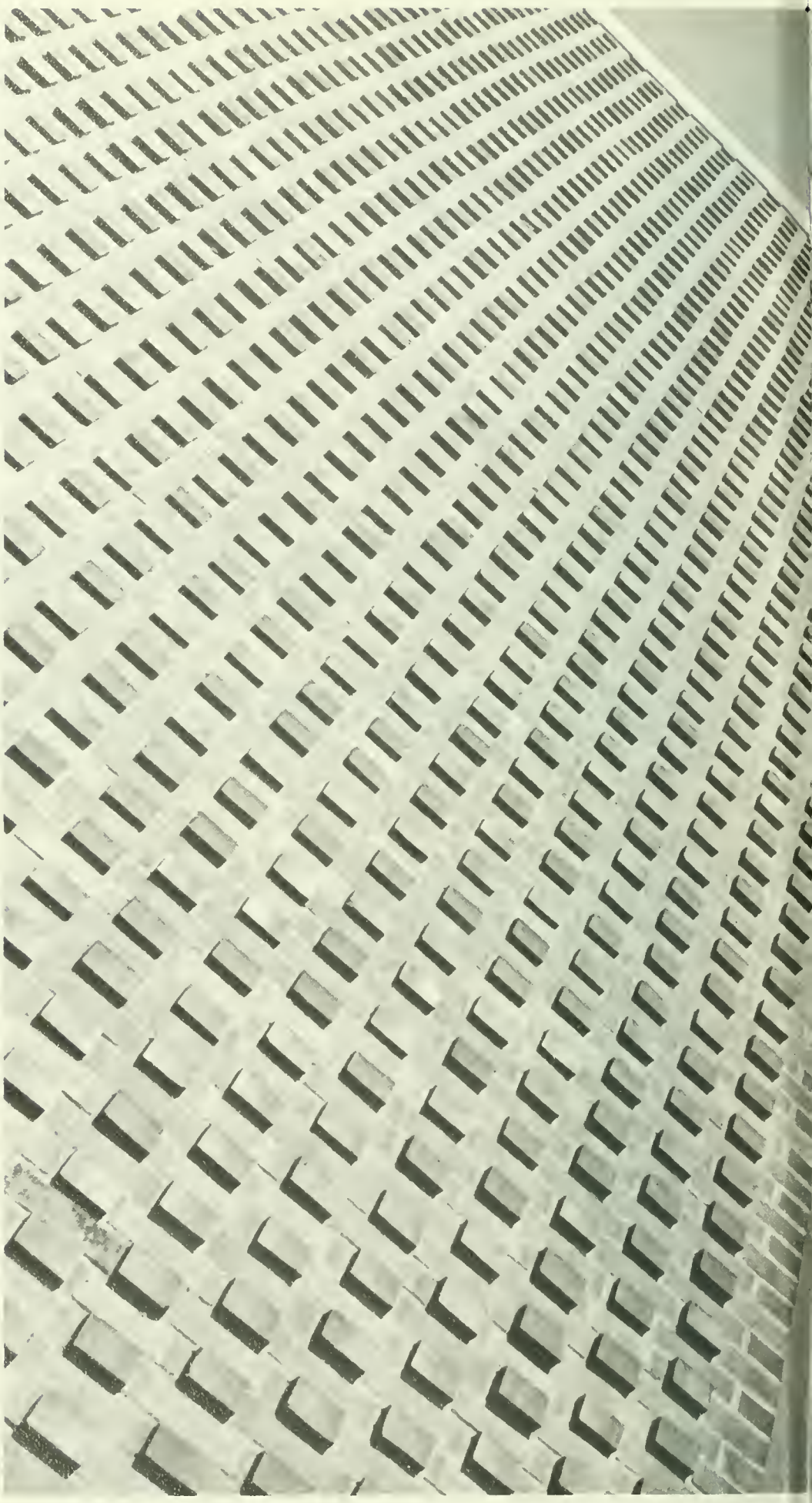

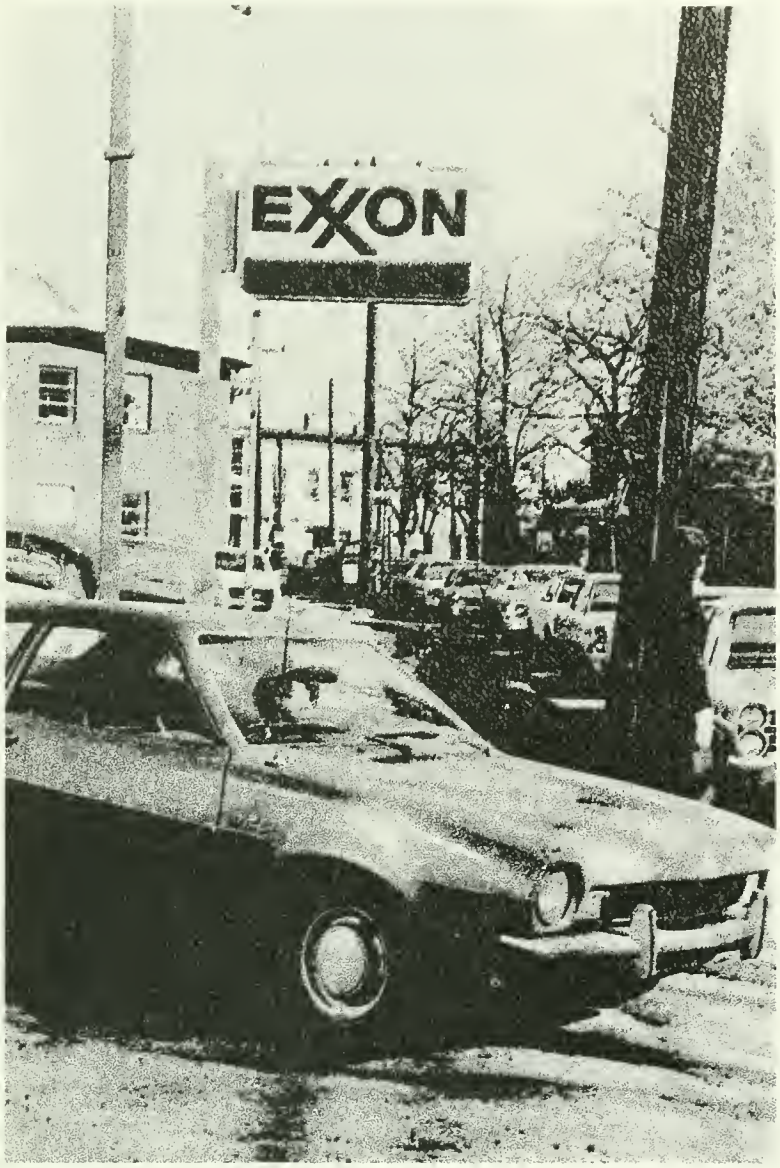
EXXON

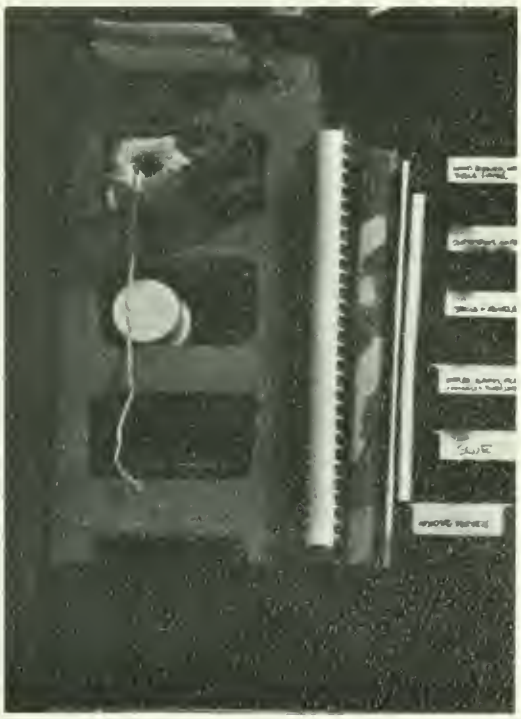

But you just keep on building higher . . .

'till there's no more room up there.

Will you make us laugh?

Will you make us cry?

Will you tell us when to live . . .

Will you tell us when to die?

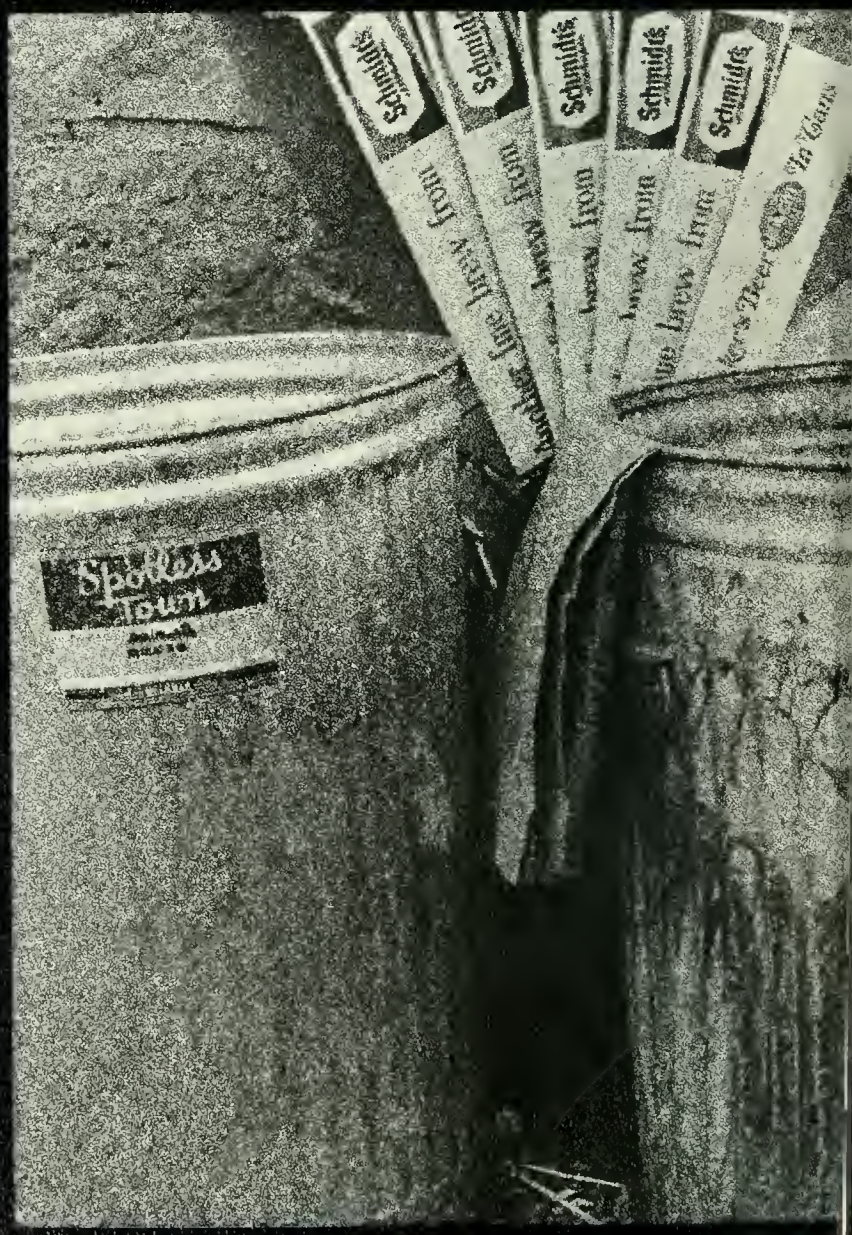

I know we've come a long way,

We're changing day to day . . .

But tell me ...

Where do the children play?

CAT STEVENS

HOMECOMING 1973

Oct. 5, 6, 7

GINA BRENCHAK

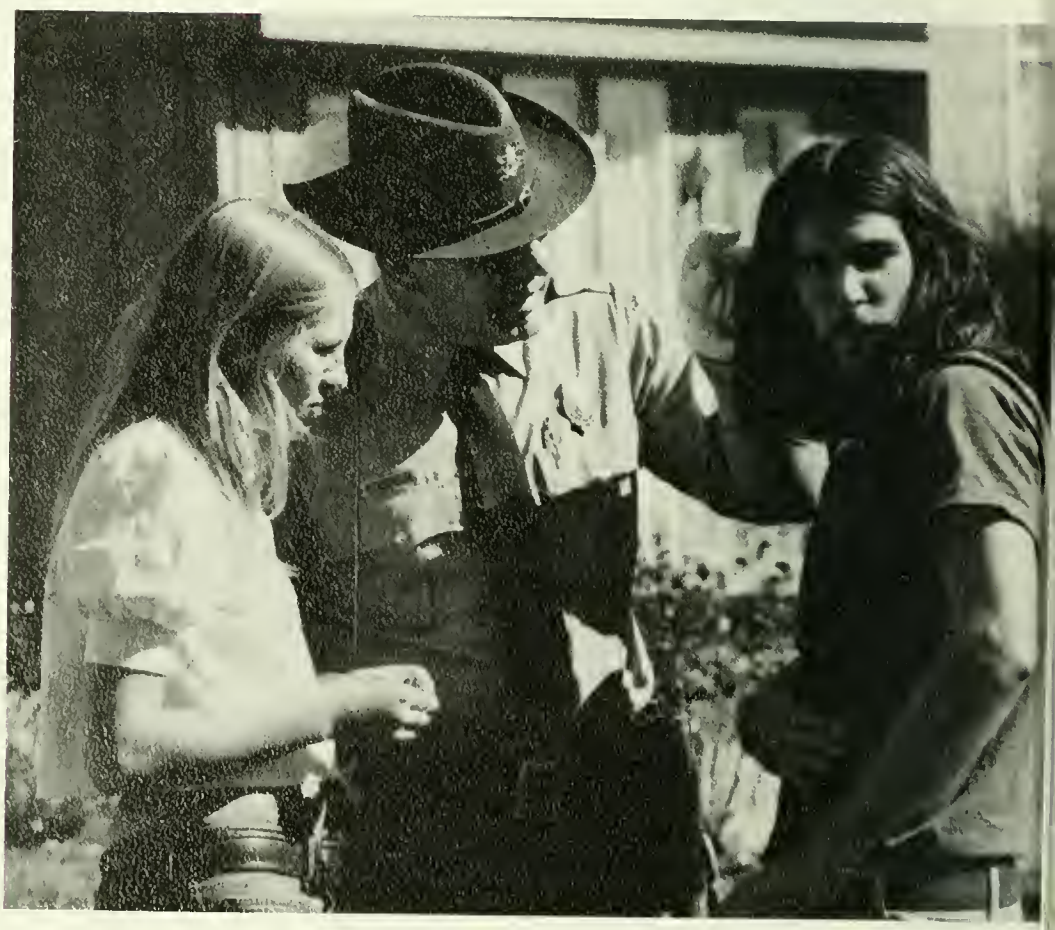

QUEEN 1973

HANLEY LIBRARY, IUP, INDIANA, PENNSYLVANIA

NO
RKING
L TO 5:00 P.M
POLICE DEPARTM

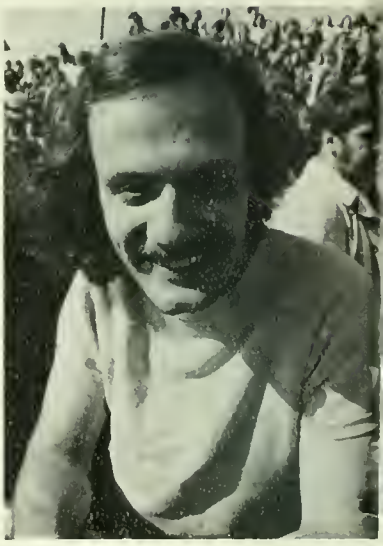

SENIOR
CLASS
OFFICERS

Gatti

BIG INDIANS 14

SCOTS 21

ATHLETICS

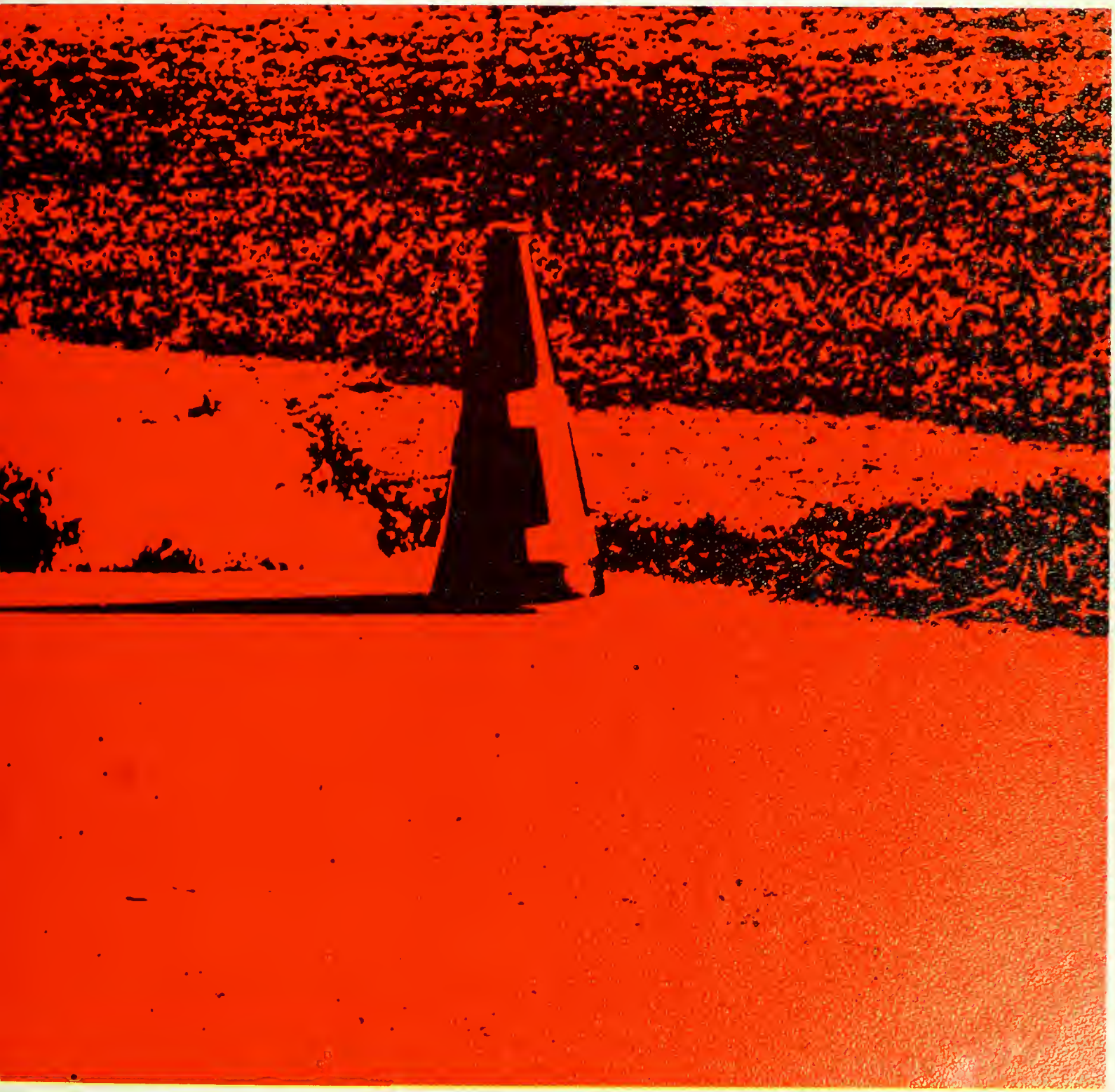

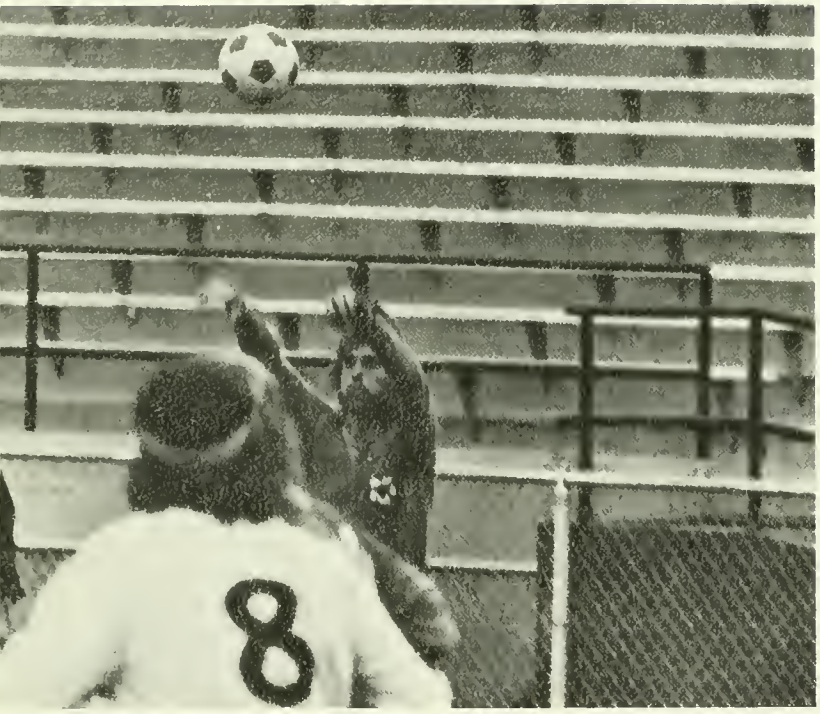
8

INDIANA
25

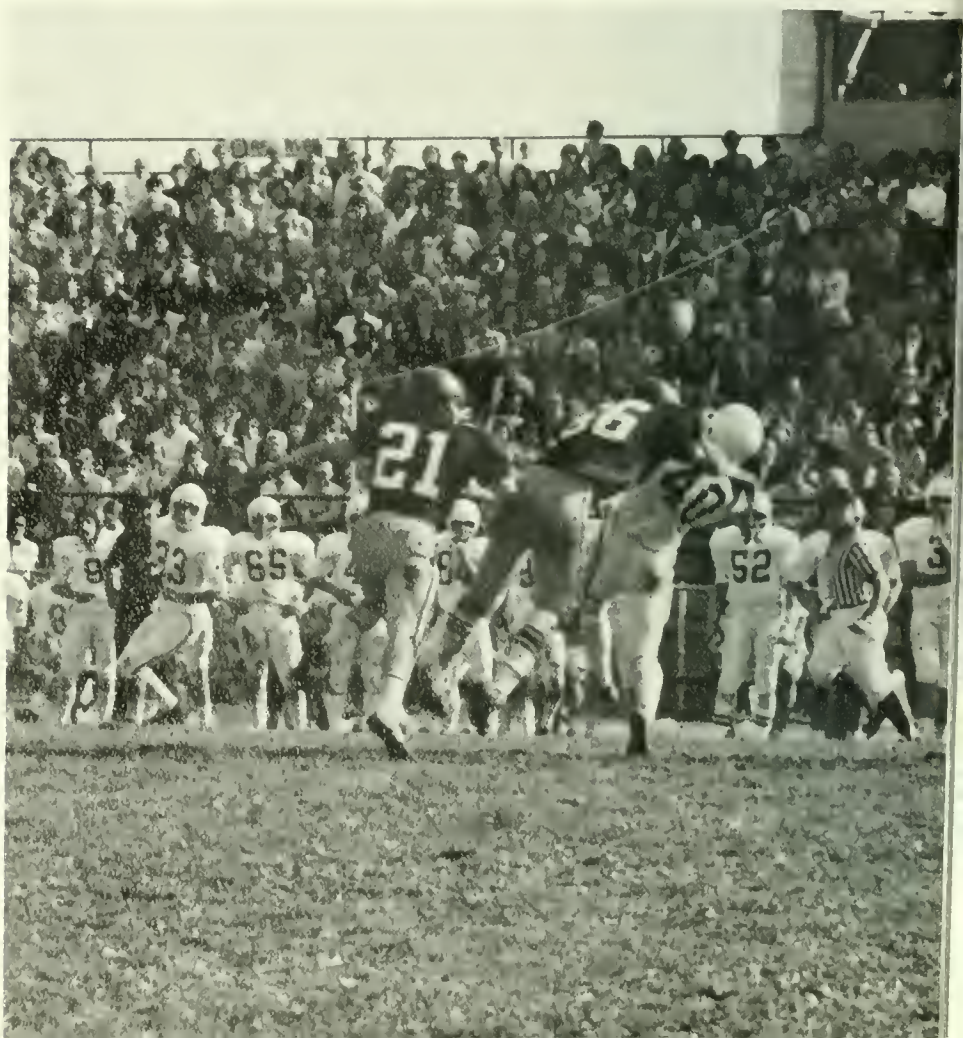

FOOTBALL

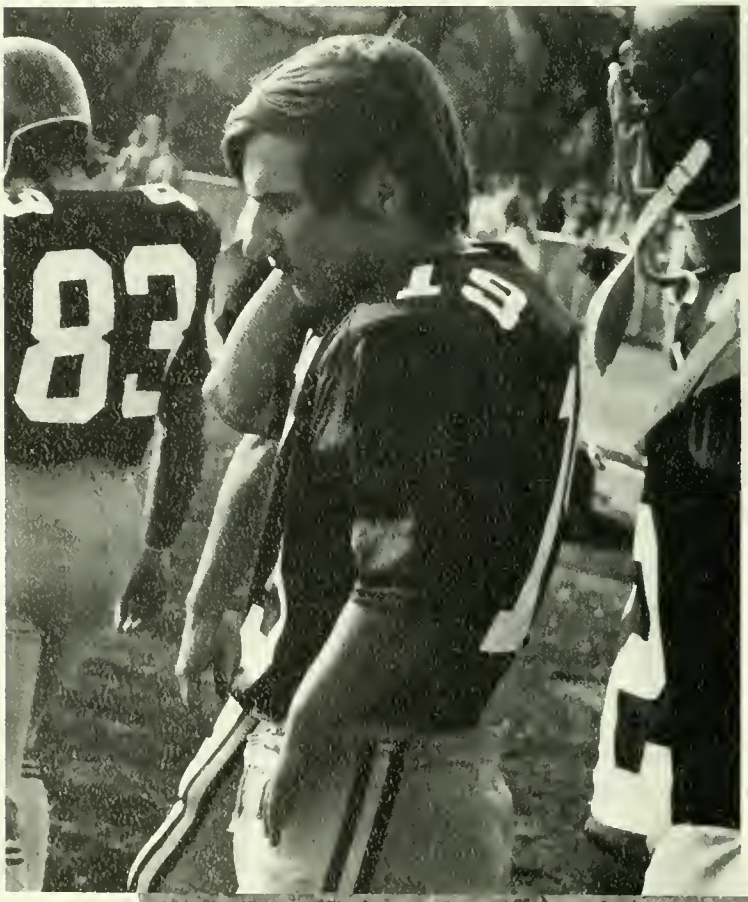

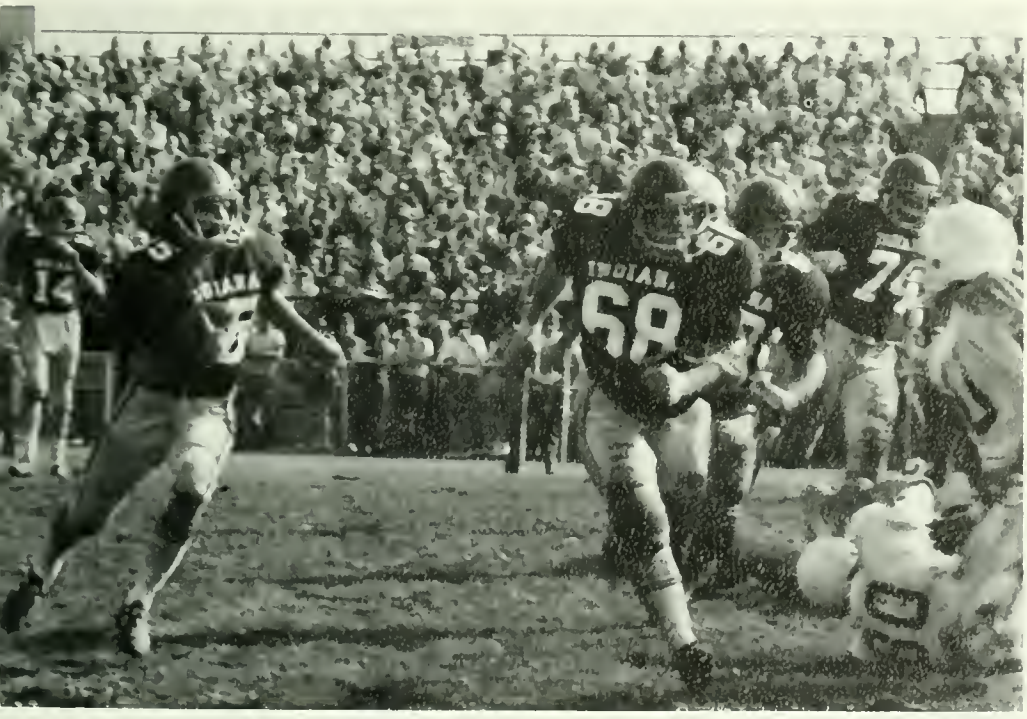

To say that "all good things must come to an end" is a much too simplified way to brush off Indiana University of Pa.'s 1973 football season. When the Indians took the field in September against Eastern Kentucky they had hopes of securing the school's 12th straight winning season, while prolonging their national record 102-game consecutive scoring streak. Before the season ended, however, inexperience and a few costly injuries forced these "good things" to an end in 1973.

Eastern Kentucky University traveled to George P. Miller Stadium for the first time in the history and simply proved stronger than the home team with a 26-13 win.

Following that opening contest, the defense which could boast of only three returning starters from the previous season, took hold of itself and allowed only one touchdown in the next two games, as IUP went on to beat Cortland State 10-0, and Northwood Institute 13-6.

The fighting Scots of Edinboro ruined Homecoming with a 21-14 victory afterwhich sophomore quarterback Lynn Hieber took over the starting position from Senior George Yokitis as the upsetminded Indians lost a close game at the hands of nationally ranked Westminster, after missing a two-point conversion late in the game which would have put the Indians in the lead.

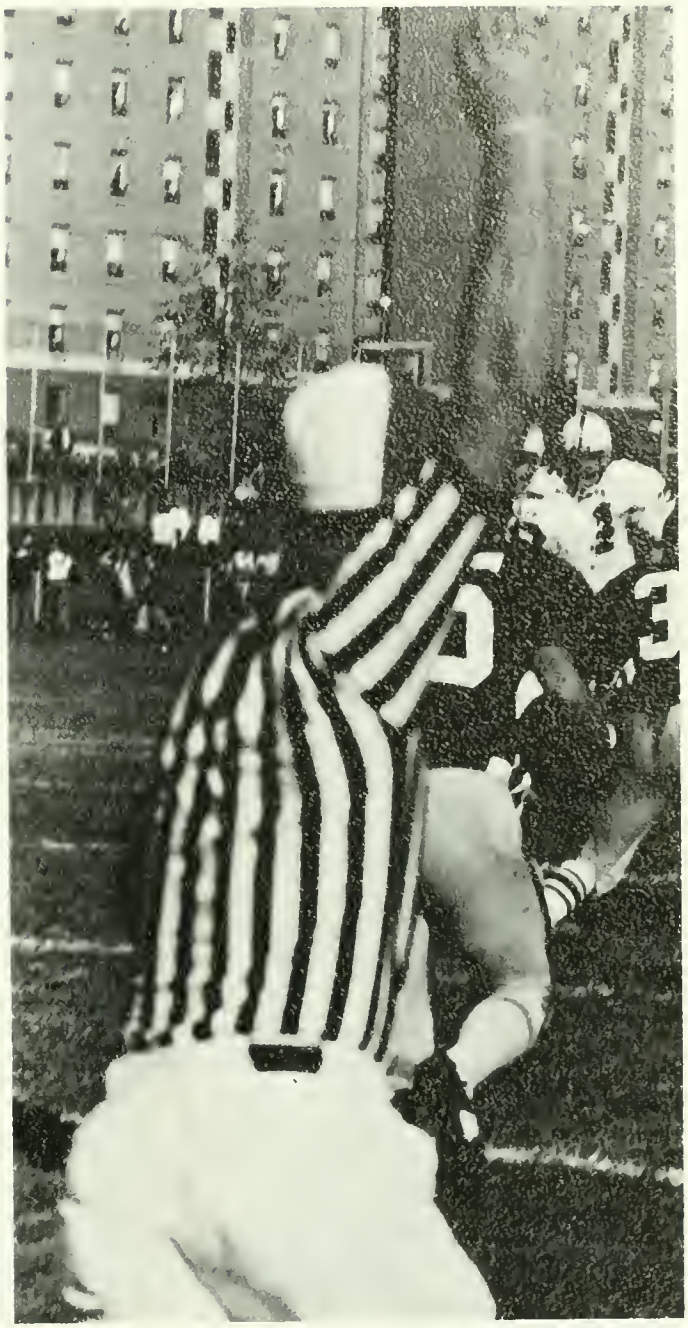

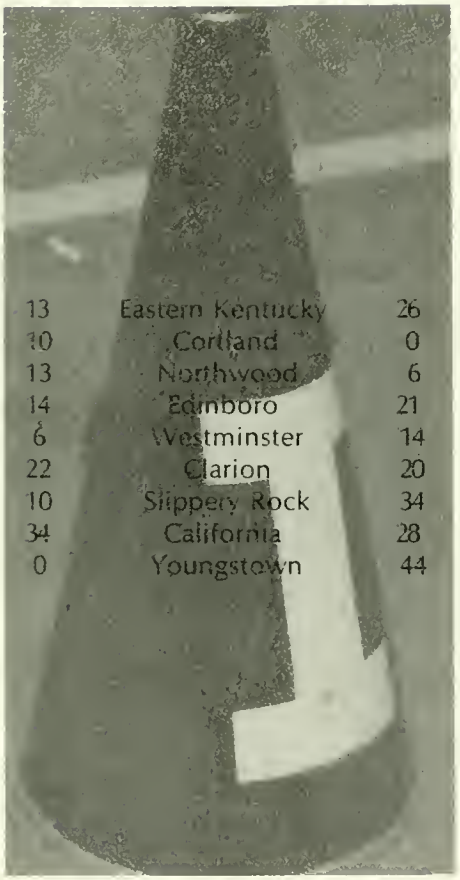

13	Eastern Kentucky	26
10	Cortland	0
13	Northwood	6
14	Edinboro	21
6	Westminster	14
22	Clarion	20
10	Slippery Rock	34
34	California	28
0	Youngstown	44

Row 1, Bob Wargo, Don Price, Barry Waren, Ed Paradis, Jim Goodge, Kevin McGorry, George Yokitis, Tim Sillivan, Mike Adamczyk. Row 2, Tom Eupizi, Mike Altschuler, Rick Fitzgerald, Jim Stegner, Chuck Wonsettler, Dave Thompson, Art Morrell, Mike Lattanzio, Dick Vanderneck, Dave Hilderbrand, Dave Hills, Dave Cannon, Ken Deitmen, Don Toy. Row 3, Dave Sitosky, Ron Orenak, Pat Joseph, Paul Shandor, Dan Mathis, Terry Coleman, Ralph Mock, Jerry Holzhauser, Dave Gregor, Jim Simelis, Tony Linnan, Jay Collier, Tom Cecchetti. Row 4, Dave Tourdot, Tony Mayer, Ken Czambel, Gary Sadlon, Rick Johnson, Bob Thomas, John Taylor, Nick Palombi, Dennis Tanner, Lynn

Hieber, Bill Parks, Kevin Oakley, John Conaboy. Row 5, Matt Nypaver, Paul Conrad, Len Pesotini, Jim Mullins, John Schroyer, John Palchak, Jim Henley, John Jevicky, Dave Mintus, Abby Dettorre, Chuck McCracken, Mark Miller, Keith Young. Row 6, Nick Rodio, Russ Forrest, John McCutcheon, Brian Hart, Bill Grant, Joe Abraham, George Aggen. Row 7, Vic Liscinsky, Larry Panaia, Jim Mill, Tom Zaucha, Mo Smith, Bob Letso, Ernie Macioce, Bill Neal, Jack Neptune, Greg Botta, Dave Balmert, Tom Anderson, Chuck Pinchotti, Rich Krinks, Rich Hornfeck, missing — Jim Thomas

In the Clarion contest, Ron Orenak, who seems to kick best against Clarion (last year setting a school record with a 44-yard field goal), pulled out a tough 22-20 victory with a 20-yard field goal with only five seconds remaining in the game. The Indians put everything together when they traveled to California and scored 14 points in the final 1:39 to beat the Vulcans 34-28, with Lynn Hieber breaking three school passing records, and tying a fourth, finishing the game with 302 yards passing.

Pennsylvania Conference champions Slippery Rock beat Indiana 34-10, before Youngstown took revenge in the final game with a 44-0 drubbing, thus ending the Indians' 110-game scoring streak, and giving Coach Neal and his squad its first losing season since 1961.

The season can definitely not be considered a total loss, however, as only seven seniors will be lost through graduation, which means that a strong nucleus for the 1974 team has already been molded. One of these seniors is center Ed Paradis from Pittston who was named to the second team Associated Press Little All-American.

Looking forward to next season already, head coach Bill Neal, in his 5th year as head coach is ready to begin those "winning things" again.

WOMEN'S FIELD HOCKEY

Row 1 (l to r), Barb Leisberg, Roberta Wilkie, Cheryl Baltrus, Mary Hays, Lynn Galucci. Row 2, Lisa Kratz, Karen Drahnak, Jill Jenkins, Shawn Scott, Linda High, Liz Spangler, Mary Lou Radel, Cathy Connelly, Sue Waldin.

4	Chatham	0
5	Carnegie Mellon	1
4	Juniata	1
0	Slippery Rock	5
1	Fairmont	0
1	Slippery Rock	5

In only its second season of intercollegiate competition, the Indiana University of Pennsylvania Women's field hockey team again finished their six-game schedule above .500 pct.

The hockey team (4-2), which made the change from club hockey to a recognized team in 1972, beat Carnegie Mellon, Chatham, Juniata, and Fairmont, losing only to Slippery Rock twice.

Last fall, eight IUP girls were chosen to help represent the Pittsburgh Association at the Mideast Sectionals Tournament at Gettysburg College. Those chosen included three from Pottstown – Terri Eppeheimer, Janet Fink, and Linda High. Also selected were Cheryl Baltrus (Norristown), Sue MacNabb (Oreland), Shawn Scott (New Cumberland), and two girls from West Grove, Rebecca Robinson and Roberta Wilkie.

Miss Carol Eckman, who coached the team in its two initial years has left IUP, but a new coach is currently being sought in order to strengthen one of the newest varsity sports at Indiana

SOCCER

Indiana University of Pennsylvania's soccer team, a "teamwork team," came through with a winning season once again in 1973 with a 7-4-1 mark, and remained in contention for the Western Division of the Pennsylvania Conference championship until losing to Slippery Rock near the end of the season.

The booters put together their best game of the year against Lock Haven, always a powerhouse in soccer, as they beat the bald Eagles 1-0. Playing an almost identical game in the season finale against U. of Pittsburgh, the Indians won another close contest by scoring a goal and then "defensing" their way to a 1-0 victory.

The IUP squad played strong offensive games against Alliance (5-1) and Gannon (4-0), but lost to powerful Pitt-Johnstown (0-6), Edinboro (2-3), and Slippery Rock (0-3.)

Post-season honors confirmed the strength as Rich Weron (Carnegie) and John Montgomery (Lansdale) earned positions on the Western Division All-Pennsylvania Conference first team, while Ammed Kanu (Sierra Leone), Mickey Keefer (West Grove) and Denny Charlton (Cheswick) were selected to the third team.

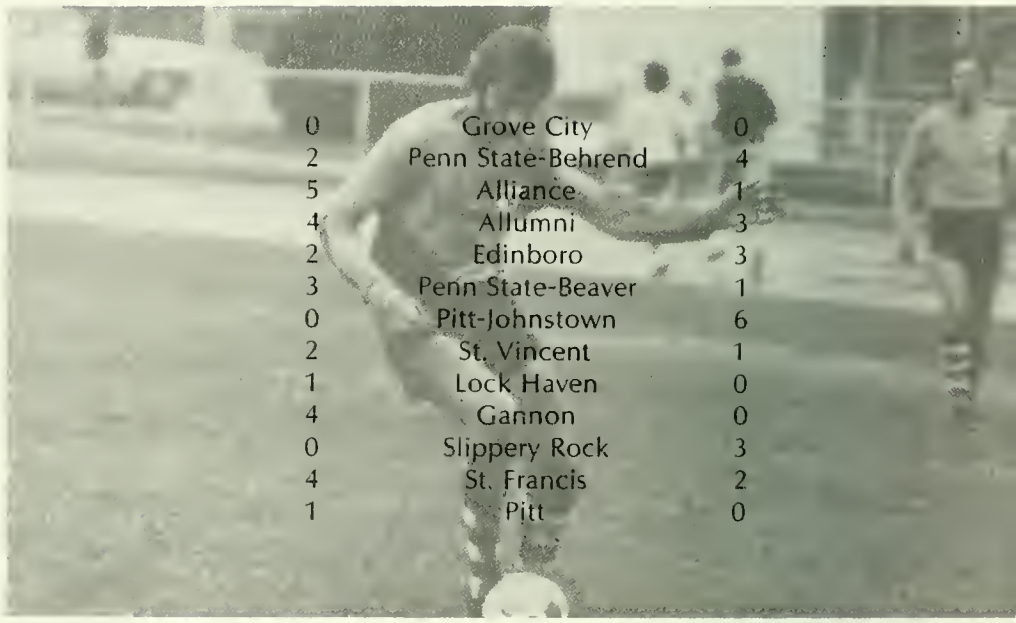

0	Grove City	0
2	Penn State-Behrend	4
5	Alliance	1
4	Allumni	3
2	Edinboro	3
3	Penn State-Beaver	1
0	Pitt-Johnstown	6
2	St. Vincent	1
1	Lock Haven	0
4	Gannon	0
0	Slippery Rock	3
4	St. Francis	2
1	Pitt	0

Bottom Row (l to r), Joseph Fabrizio, John Stenken, Jett Gehman, Denny Charlton, Jose Nieto, Oot Gosuwin, Dave Suscewicz, John Montgomery. Top Row, Eric Perl, Mickey Keefer, Larry Long, Dave Seitz, Rich Weron, Lee Morris, Tim Polivina, Bryan Hemperly

CROSS COUNTRY

It would literally have taken perfection last fall in order for Dr. Lou Sutton's cross country team to match the record of the previous season, the 1972 team having completed it's season with a 13-0 log. This year's squad did not quite perform that well, although they did extend their winning streak to 20 consecutive victories over the last three years, before losing to Edinboro in the sixth dual meet of the season.

The team, which finished 7-3, placed 3rd, in the California Invitational, and first in the Indiana Invitational which was held Homecoming Weekend. In the NAIA District 18 Meet at Edinboro, IUP placed third, while finishing in the 4th position at the Penn-Ohio Meet.

Despite the high finishes, Coach Sutton felt that his team could have done better had all of his runners been injury-free throughout the entire season. This may have accounted for his team's fifth place finish in the Pennsylvania Conference Meet at the end of the season.

15	Frostburg	50	Indiana Invitational	1st
16	Shippensburg	47	California Invitational	3rd
23	Clarion	36	Malone Invitational	6th
17	California	46	NAIA District 18	3rd
20	Lock Haven	43	Penn-Ohio	4th
41	Edinboro	20	Pennsylvania Conference	5th
15	St. Vincent	50		
31	Slippery Rock	24		
30	Clarion	29		
23	Grove City	38		

Row 1 (l to r), Harry Brogan, Paul Yurkey, Jim Lear, Andy Pheiff, Kevin Lease, Jay Griffith, Bob Augustine, Doug Yoder, Lou Corolla. Row 2, Duke Doblick, Bob Costello, Mile Robbins, Kim Burke, Steve Ronin, Dick Wolf, Denny Popovec, Jim Nagle, Tom McGuire, Bill Buckingham. Row 3, Ed Fry, Tim Holland, Al Murphy, Bill O'Neill, Stan Rosenthal, Tim Lulich, Jeff Roney, Bill Brown, Tom McDowell, Dan Friedlich, Dan Sipolla, Lou Sutton, Coach

During the regular season, the Indians beat teams such as Frostburg (15-50), California (17-46), Lock Haven (20-43), and St. Vincent (15-50), while losing to Slippery Rock (31-24) and Edinboro (41-21). In two Clarion contests, IUP won the first (23-36), but dropped a very close meet to the Golden Eagles the second time around (30-29).

Although no post-season awards were awarded any Indiana runners, Jim Nagle (Pittsburgh) and Tom McGuire (Irwin) were selected by their teammates as the outstanding team members. In the District 18 Meet, McGuire finished high man for IUP in 6th place.

CHEERLEADERS

Bottom (l to r), Barb Dillen, Debbie Blakely, Linda Buchek, Diane Scattene, Barb Casillo. Top, Ginnie Randour, Wendy Godfrey, Becky Thompson.

RIFLE

(l to r), Tim Kimmel, Greg Moody, Patty Ragan, Marty Neidig, Rich Straver, Gerald Smith, Harry Croker, Bruce Bush, Rich Pontius, Tom Campisano

MEN'S BASKETBALL

41
30

PA. CONFERENCE AND DISTRICT 18 CHAMPIONS

Before the season began things like "maybe they'll win eight games if they are lucky" and "it's gonna be another one of those years," could be heard on the IUP campus, probably on the campuses of the opponents, and possibly all across Western Pennsylvania. It was no secret that the Indians were not supposed to "have it" as a basketball team — they had no height, not enough experience, too little leadership, and too many freshmen. Maybe they would win eight games ... if they were lucky.

Twenty-nine games later, to the surprise of most students on campus, as well as anyone who followed the basketball squad, as the season officially came to an end at the final buzzer of the quarter finals contest against West Georgia at the NAIA National Tournament in Kansas City, the 1973-74 Indiana University of Pennsylvania basketball squad went down in the record books as the greatest team ever in the 99 years of Indiana history.

Row 1, (l to r), Jim Henley, Mike Christensen, Mike Reidmiller, Gene Gaige, John Guyton, Jay Taylor, Randy Allen. Row 2, Tom Beck, Rich Lynch, Marty Mattocks, Mark Bianchi, Gary Kotsch, Jeff Lawrence, Dick Mogle, Elio Filippi, Carl Davis.

INDIANA
35
INDIANA
21
INDIANA
43
51
15
23

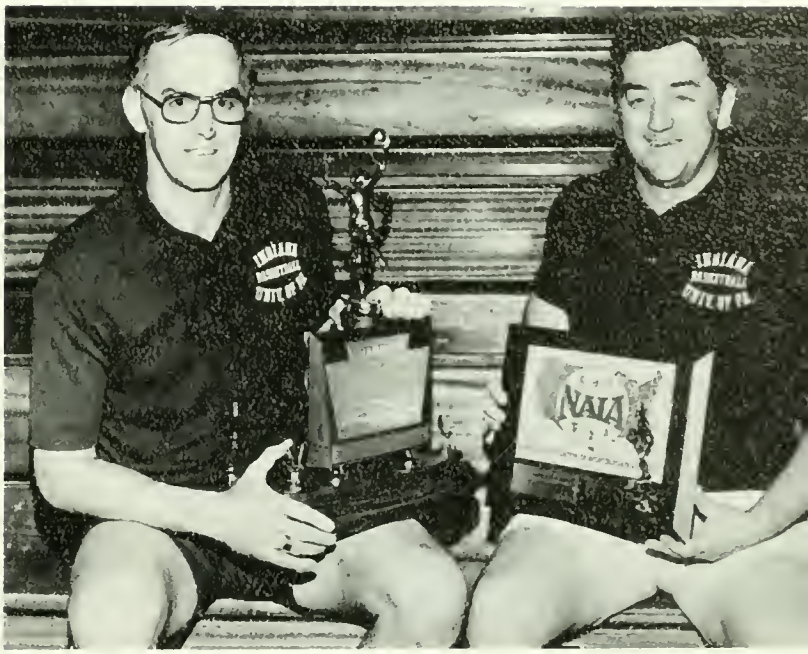
NAIA

GEE TOTO . . .

THIS DOESN'T LOOK LIKE KANSAS

The season began in grand fashion as the Indians got past their first five opponents in various ways. They maintained an easy romp over Alliance (77-57), squeaked past Slippery Rock for the first time in six years, in overtime (79-76), and spectacularly stopped Clarion in double overtime (91-90) as Randy Allen's 20-ft. jump shot from the corner with only three seconds on the clock ripped the net The campus went home for Christmas and the team took a one-week break riding atop the Western Division of the Pennsylvania Conference with a 5-0 record.

In the Annual Christmas Tree Tournament IUP made its poorest showing in the history of the tournament and placed last, losing two close games to Denison (69-71) and Mt. Union (79-82).

The team opened the new year with its highest point production in one game by beating Pitt-Johnstown (99-71). They then see-sawed back and forth, not being able to put together, until mid-February, a strong winning streak. Throughout January the Indians suffered a disheartening loss to Clarion (68-70), as well as a 70-85 defeat at the hands of Slippery Rock. These losses tightened the race for play-off berths in both the Conference and in the District.

The Indians responded, however, with a five-game winning streak, beating California in overtime (57-51), and stopping the Fighting Scots of Edinboro (69-67) in a home thriller. An easy 67-49 victory over Lock Haven gave IUP its first Pa. Conf. Western Division title ever, allowing them to meet Bloomsburg for the Conference title. The highlight of that five-game streak came at the expense of St. Vincent as Randy Allen's 40 points and last second 30-ft. jumper gave Indiana another over-

61	California	50
77	Alliance	57
79	Slippery Rock	76 (OT)
91	Clarion	90 (2 OT)
64	Lock Haven	60
69	Denison	71
79	Mt. Union	82
99	Pitt-Johnstown	71
82	Millersville	94
59	St. Francis	60
82	Frostburg	64
73	Shippensburg	59
72	Westminster	66
68	Clarion	70
86	Edinboro	76
70	Slippery Rock	85
76	Juniata	63
75	Alliance	67
57	California	51 (OT)
82	St. Vincent	80 (OT)
69	Edinboro	67
67	Lock Haven	49
70	St. Vincent	74
79	*Bloomsburg	69 (OT)
77	#Clarion	67
78	#Edinboro	65
79	+Azusa Pacific	74
66	+Grand Canyon	65
69	+West Georgia	103

*Pennsylvania Conference Championship Game
#NAIA District 18 Playoff
+NAIA National Tournament

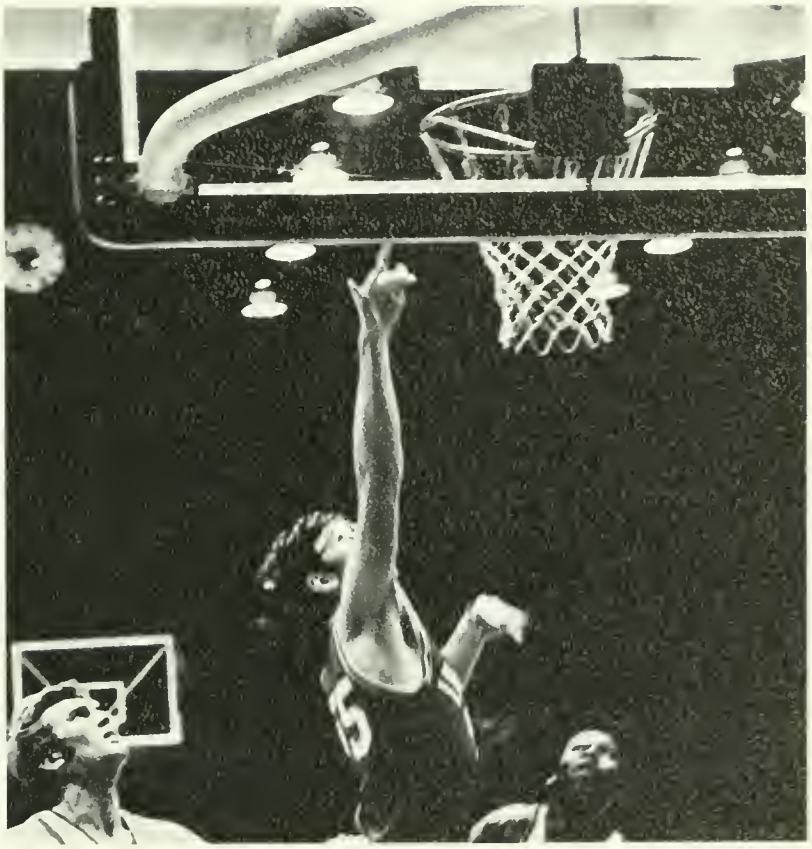

time victory (82-80) and assured them a berth in the District 18 Playoffs, also. The Edinboro victory three days later gave Indiana the number one seeded position.

As the post-season play-offs got underway, Bloomsburg, the winner of the Christmas Tree Tournament, traveled to the fieldhouse only to be defeated as John Guyton, playing with an heavily taped knee, led the attack with 24 points and nine rebounds. Again Carl Davis' boys pulled out their fifth overtime victory of the season (against no defeats), 79-69, and took possession of the Pa. Conference trophy.

The first round of the District Playoffs saw the Indians disperse Clarion with relative ease (77-67). The most astonishing surprise of the season thusfar, however, came in the final round as IUP simply blew by Edinboro (78-65), proving that they were the best team in the District, and earning the right to travel to Kansas City.

Excitement was still to come as IUP became matched against the 11th seeded team in the National Tournament, Azusa Pacific from California, but made their name known by defeating them 79-74. The following day "the giant-killer" earned a spot in the quarter-finals by beating Grand Canyon (66-65), the team with the best record in the tournament. As the name Indiana University of Pennsylvania moved from obscurity into the limelight, West Georgia, who went on to win the National Title put a stop to IUP's "unforgetable" season to the tune of 69-103.

The team that started out with "no" talent finished with a 12-man team of "all" talent and a 21-8 record.

It was a "teamwork" team where freshman Elio Filippi (Aliquippa) would come off the bench and make a few shots from the corner if Jeff Lawrence (Pittsburgh) was hav-

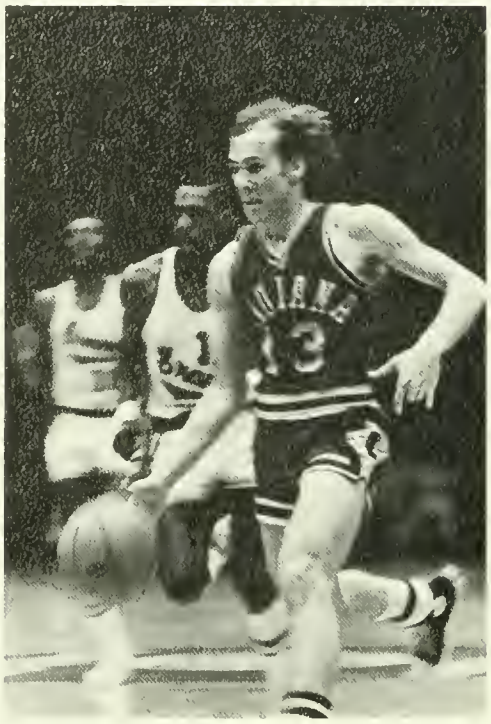

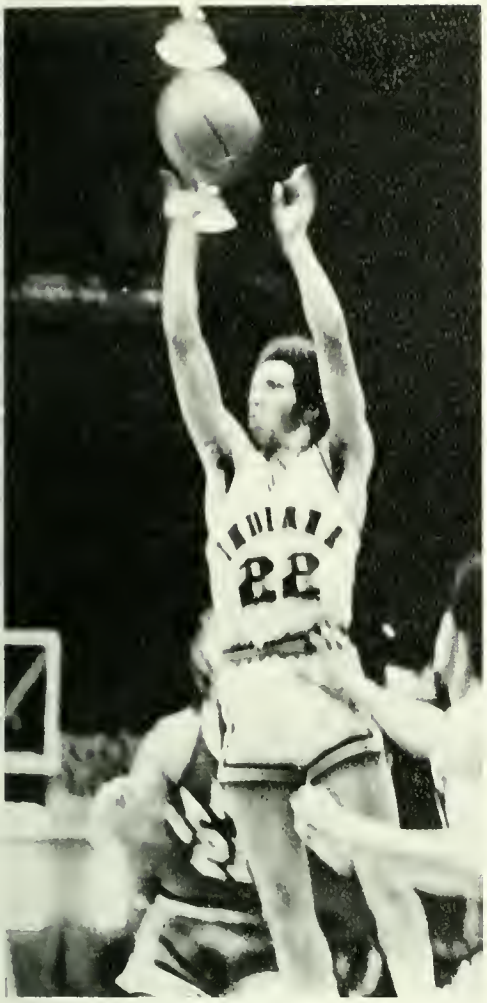

ing an off night. When co-captain Marty Mattocks (Mercer) would get into foul trouble Dick Mogle (Montvale, N.J.) would enter the game and hit some long two-pointers. When centers Gene Gaige (Tioga) or Mike Reidmiller (Jeanette) were in foul trouble or needed a rest, freshman Rich Lynch (Ashville) or Mark Bianchi (Greensburg) would come in and sweep the boards clean. Even on those rare occasions when Randy Allen (Altoona) was not up to par, freshman Gary Kotsch (Harrisburg) would step onto the floor and warn the opposing team that 25-footers were not out of his range. And when sophomore John Guyton (Stoneboro) needed a short break, Jay Taylor (Finleyville) or Bianchi were ready to fill in.

Not enough can be said concerning the teamwork that put together the 1973-74 squad in the record books, but perhaps no words at all will describe how in his four years co-captain Randy Allen has practically rewritten part of the record book himself.

Coming into the season, Allen was Indiana's only consistent scoring threat, and the player with the most experience. He proved to be the team's main source of strength both as a co-captain and as a player. The All-American star from Altoona holds six school records including most points in one season (643), field goals attempted in a game (33 – St. Vincent), in a season (602), and in a career (1278), as well as field goals made in a season (270). He has ranked in the top ten in eight other categories, including career points with 1386, ranked third.

Other post season honors include NAIA All-American, a unanimous choice for the All-Pa. Conference Team, and its leading scorer, All-NAIA District 18, as well as its most outstanding player. He was named Small College Player of the Year by the Pittsburgh Press, and also a member of the AP All-Pa. team. A host of the honors were awarded to this senior guard both this year and last.

With the final buzzer in Kansas City came the end to a great career at Indiana for Randy Allen, but also, to a great season for the entire IUP squad. Officially, the season came to an end with that final buzzer, but it will continue on much longer as sweet memories of the 1973-74 "team of no talent."

WOMEN'S BASKETBALL

The IUP Women's basketball team, although receiving minimum publicity throughout the season, provided as much excitement as any sports team on campus, despite their final 4-6 record.

The Squaws opened their 10-game schedule by beating the Alumni (77-12), and following with consecutive wins over Duquesne (61-14) and Juniata (38-23) before dropping an overtime contest to St. Francis (40-43). The most thrilling victory of the season came at the expense of Pitt as the women squeaked past the Panthers, 46-40. After losing three straight games, Indiana downed Carnegie Mellon University, 64-53, for their final regular season victory.

In post-season play the women took part in the Mt. Alvernia Invitational, winning games against an AAU Mixer team from Pittsburgh (53-46), and the Mt. Alvernia Alumni (64-61).

Nineteen returning women form the nucleus of next year's team as co-captains Sue Tuscano (Meirsdale) and Barb Livingston (Richland) are the only players lost from Coach Nesbitt's squad through graduation. The core of that nucleus consists of Shawn Scott (Harrisburg), high scorer this past season with 83 points, and Donna Shank (Indiana), high rebounder with 66 rebounds. Kathy Kelly (Allentown) also received an award for her defensive play throughout the season.

Ms. Lois Nesbitt, who took over the coaching job at mid-season from Ms. Carol Eckman, described the 1973-74 team as "great and fun-loving," but predicts more enthusiasm when the women try out this fall and she will be back to direct the excitement.

Row 1, (l to r), Coach Lois Nesbitt, Swawn Scott, Barbara Livingston, Sue Tuscano, Donna Shank, Kathy Kelly. Row 2, Karen Nussrallah, Karen Radel, Patty Roberts, Bonnie McCormick, Chris Sickenberger, Charlene Wooten. Row 3, Lorri Henry, Linda High, Cheryl Goffus, Bonnie Finch, Lunn Roser, Diane Dtickell.

IUP
IUP
IUP
IUP
IUP
IUP

IUP

51
52

61	Duquesne	14
39	Juniata	23
40	St. Francis (OT)	43
46	Pitt	40
50	Slippery Rock	71
37	Lock Haven	73
42	Penn State	56
64	CMU	53
34	Edinboro	36
31	Slippery Rock	78

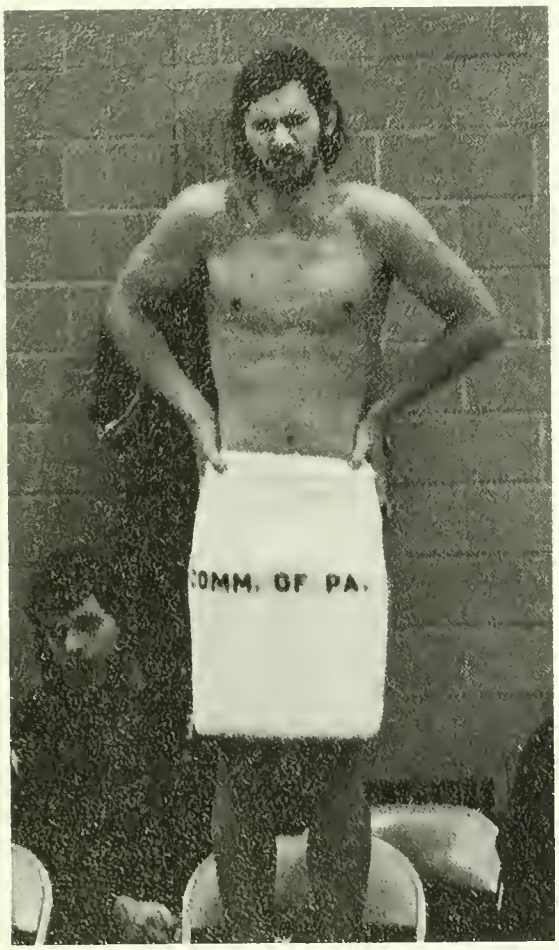
COMM. OF PA.

SWIMMING

Row 1, (l to r), Paul Hough, Jay McConaught, Greg Fisher, Jim Hoover, Neil Postas, John Tobin, John Cray, John Dobtzanski, Bob Glassteller, Bill Trabosh. Row 2, Dave Belowich, Doug Bennick, Rob Eberly, Craig Kast, Eric Hanglehand, Tom Jones, Dan Fritz, Bill Bertovich, Dick Gestrich, Joe McCool, Steve Salak, Coach Ralph Johnson.

47	Youngstown	66
55	Bethany	58
62	Oneota	51
63	Miami Dade-North	50
59	Miami Dade-South	49
48	Georgia Tech	65
65	Emory	48
63	Akron	50
44	Cleveland State	69
41	Clarion	72
66	Grove City	47
59	Slippery Rock	52
49	Edinboro	64
57	California	56
43	Penn State	68

Indiana Relays – 3rd place
PSCAC – 5th place
Penn-Ohio – 5th place
NCAA Championship – 28th place

WOMEN'S VOLLEY BALL

Row 1, (l to r), Lorraine Henry, Janice Rinehart, Cecile Kelly, Donna Shank, Bonnie McCormick, Kathy Esterberg. Row 2, Pat Miloszewski, Cheryl Goffus, Jill Andrews, Pat Roberts, Karen Egolf, Janice Fowler. Row 3, Pat Rash, Mary Ann Tranchine, Kathy Kulich, Mary Wisniewski, Sue Plunkett, Patty Gossett. Row 4, Marsha Fagler, Celeste Fedeli, Rachel Mignona, Amy Walker, Debbie Crispens

FENCING

Doug Bennick (Corry)

Randy Allen (Altoona)

IUP's ALL-AMERICANS

Ed Paradis (Pittston)

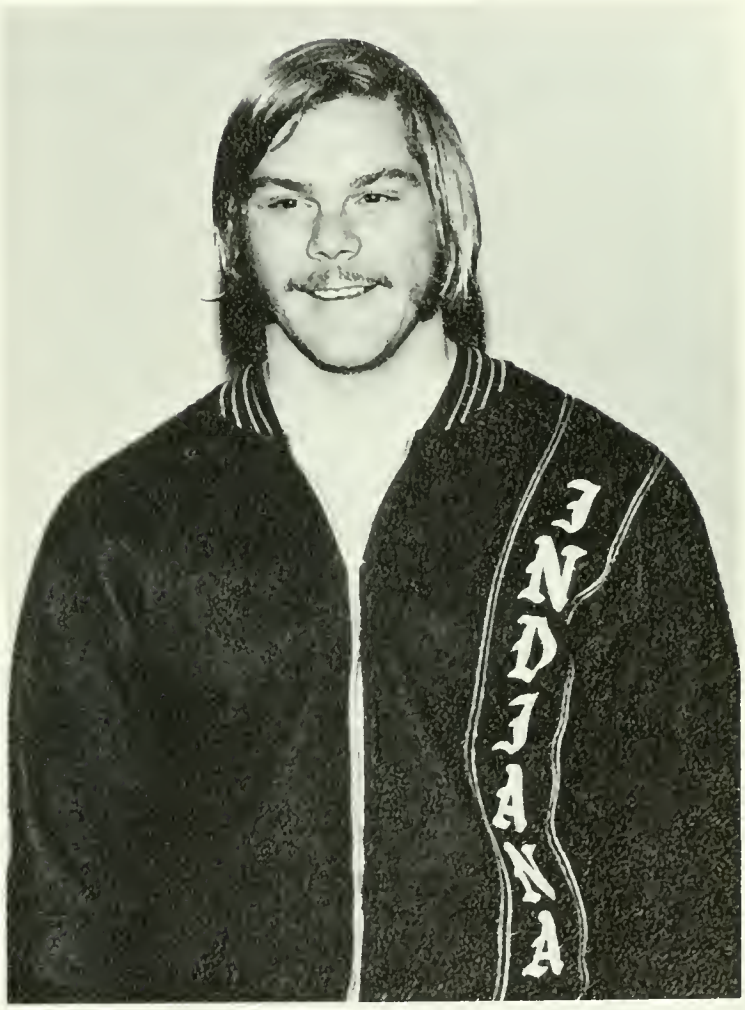

Joe McCool (Pittsburgh)

30	WVU	15
49	Bethany	0
24	Kutztown	18
22	Miami-Dade	17
38	Duquesne	0
30	Clarion	14
28	Bloomsburg	9
26	Edinboro	14
30	Slippery Rock	8
20	West Liberty	13
F	Fairmont	–
31	California	12
35	Shippensburg	9
43	St. Francis	0
43	Grove City	3

Pa. Conference 9th
NAIA Dist. 18 1st
NAIA National's 29th

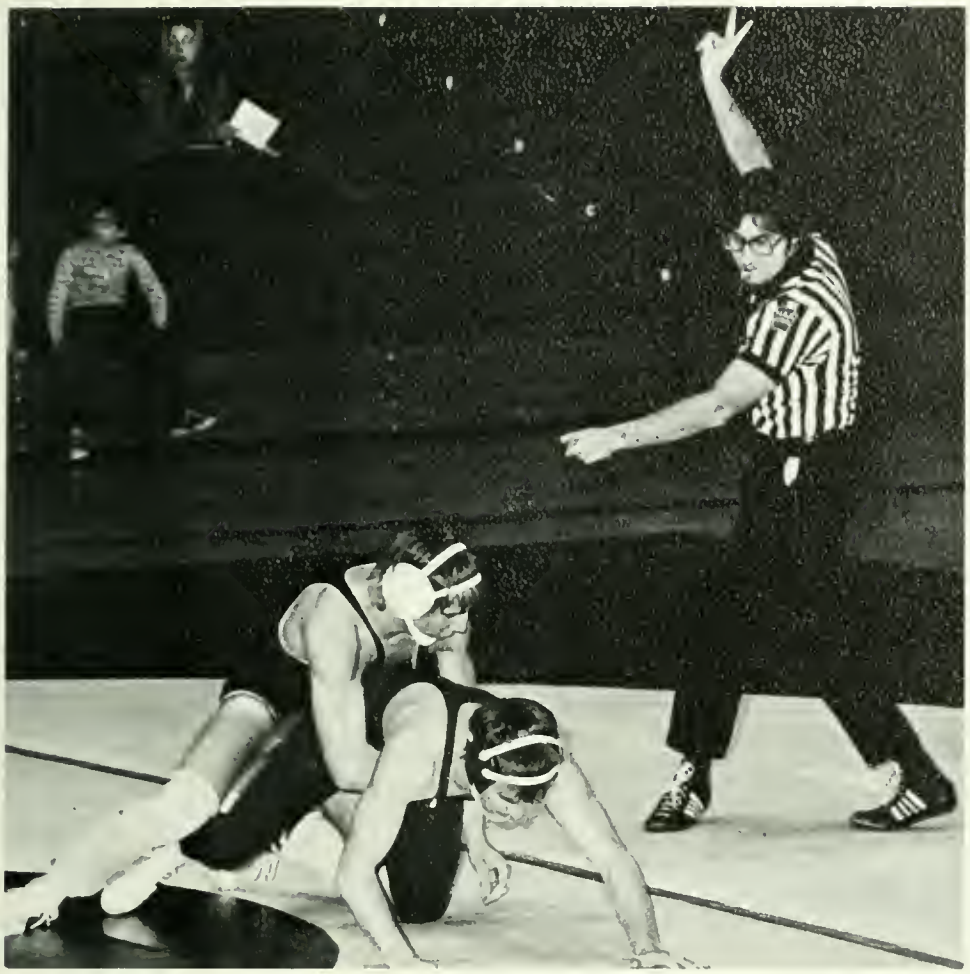

WRESTLING

Row 1, (l to r), Larry McCoy, Eric Routman, Doug Markosky, Gary Pivirotto, Kenny Kline, Tom Schweinburg, Pat Conlon. Row 2, Barry Neumyer, Paul Kremples, Jim Driscol, Chuck Brehm, Tom DeLong, Ron Ginard, Keith Koski, Walt Artkosky, Tom LaBuff, Tim Morgan. Row 3, Coach Blacksmith, Rich Einsporn, Charlie Adamchik, Don Houchins, Roy Magnusson, Roy Miller, Rich Shoemaker, Jim Seitz, Sam DeRenzo, Coach Ellwood.

BASEBALL

Indiana

MEN'S TENNIS

WOMEN'S TENNIS

Front Row: Left to Right; Teri Cook, Lynn Roser, Marcy Schwam, Rose Snyder, Jan Frissora. Back Row; Bonnie McCormick, Maria Ware, Cathy Stevens, Donna Shank, COACH Mary Eltz

GOLF

Row 1 (l to r), Barry Borza, Denny Osborne, Stan Roberts, Dr. Ed Sloniger, Ron Milanovich, Bill James, Kurt Schweitzer. Row 2, (l to r), Dan Hall, Rick Schroettinger, Tom McGinnis, Craig Pelat, Rick Bausher.

TRACK AND FIELD

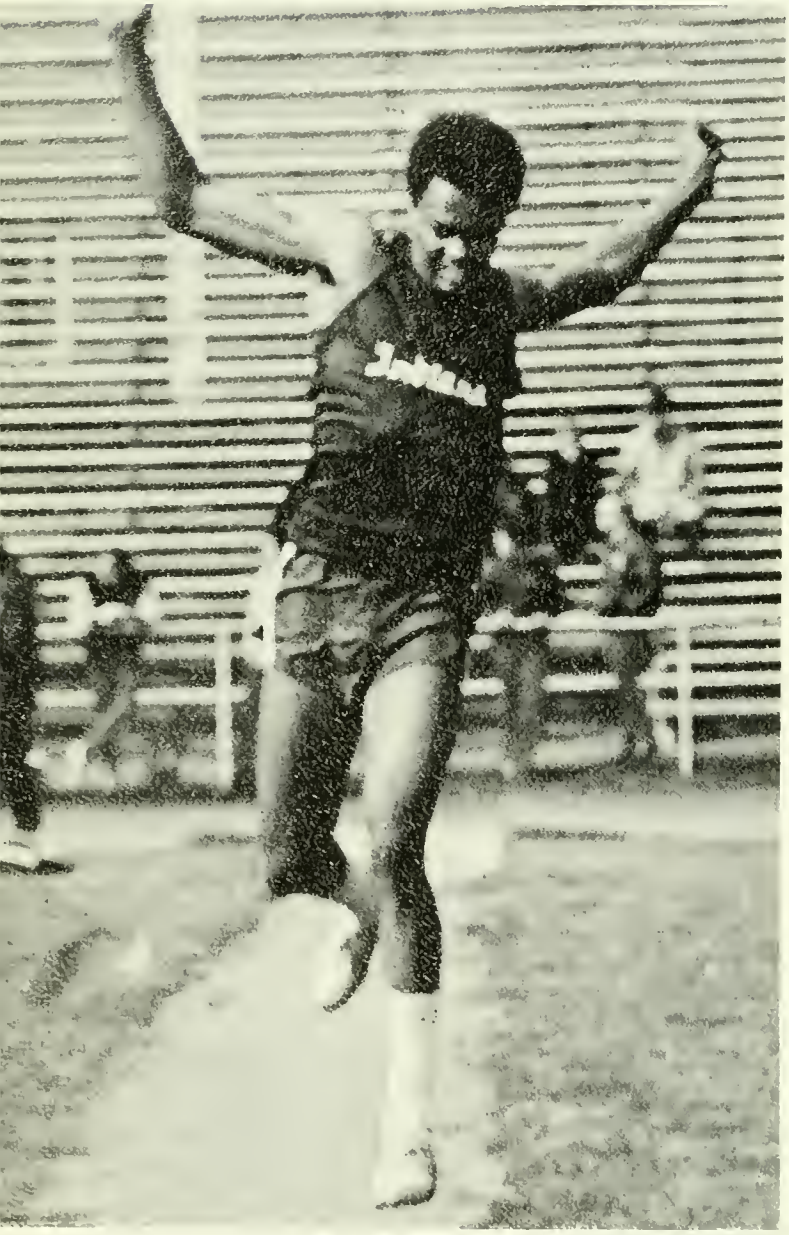

Indiana

SENIORS

Victoria Abel
Pittsburgh
Art, B.A

Judith A. Accurti
Irwin
Elem. Ed., B.S.

Gene L. Adam
Wilkinsburg
Spanish, B.A.

Michael J. Adamczyk
Kane
Economics, B.S.

Collette M. Adams
Altoona

Diane J. Agardy
West Homestead
Accounting, B.S.

Linda L. Altfather
Pittsburgh
Med. Tech., B.S.

Kathryn L. Ambrose
Glenshaw
Biology, B.S.

Kenneth Amiano
Pittsburgh
Criminology, B.A.

Jean E. Ammerman
Clearfield
Spanish, B.S.

Charles M. Andoga
McKees Rocks
Criminology, B.A.

Rita L. Angelo
Indiana
Nursing, B.S.

Gail Auth
Pittsburgh
Art, B.S.

Charles L. Ayers
Pittsburgh
Psychology, B.A.

Carol D. Babcock
State College
Elem. Ed., B.S.

Claudia J. Babicz
N. Huntingdon
Criminology, B.A.

Mary Ann Bacha
Aliquippa
Bus. Mgt., B.S.

Patty A. Back
Jeannette
Elem. Ed., B.S.

Rita Ball
Kittanning
Anthro./Soc., B.A.

Jeanne K. Balla
Leechburg

Gregory J. Balla
Vandergrift

Barry D. Balliet
Emmaus
Criminology, B.A

Douglas W. Baltzer
Shanksville
Bus. Mgr., B.S.

Dean E. Barnett
Coudersport
Bus. Mgt., B.S.

Manuel A. Agudo

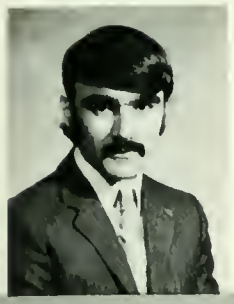

Brenda L. Albert
Conemaugh
Con. Serv., B.S.

David J. Alberth
Grove City
Math., B.S.

Marcia Alexander
Nanty Glo
Biology, B.S.

Jean M. Allgeler
Greenville
Bus. Mgt., B.S.

Patricia S. Allwein

John A. Antonelli
Kane
Biology, B.S.

Dara Apel
Oil City
Nutrition, B.S.

Darrell L. Arelt
Monroeville

Cathy I. Armstrong
Marion Center
Elem. Ed., B.S.

Cathleen E. Armstrong
Johnsonburg
English, B.A.

Marian Asa
Greensburg
Elem. Ed., B.S.

Carol A. Baeslack
Pittsburgh
Art, B.S.

Patricia L. Bagley
Bedford

Cindy K. Bailey
Blairsville
Music, B.S.

Bruce E. Baker
Charleroi
Eng./Psych., B.A.

Richard L. Balridge
Irwin
Bus. Mgt., B.S.

Joseph Balestreire
Pittsburgh
Art, B.S.

Marvin A. Barney
McMurray
Sociology, B.A

Michael D. Barr
Enola
Art, B.S.

Linda A. Barry
McMurray

Nancy J. Barth
Bethel Park
Elem. Ed., B.S.

Daniel Bash
Indiana
Geography, B.S

Gary E. Basinger
Clarion
Criminology, B.A.

Sondra Batzel
Hopewell
Bus. Ed., B.S.

Paula J. Bauer
Bethel Park
Nursing, B.S.

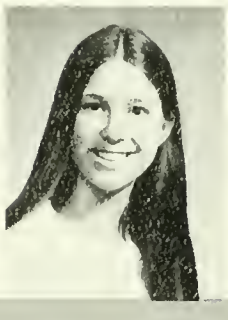

Thomas H. Bauer
St. Marys
Accounting, B.S.

David J. Baughman
Harrison City
Math., B.A.

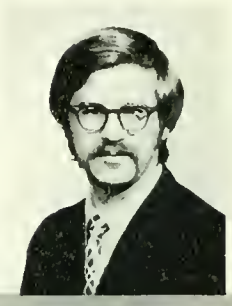

Stephen K. Beegle
Bedford
Elem. Ed., B.S.

John E. Begley
Holidaysburg
History, B.A.

Tracy Bell
Monroeville
Con. Serv., B.S.

Thomas A. Beranty
Kittanning
Elem. Ed., B.S

Belinda A. Berzonsky
Carrolltown
Biology, B.S

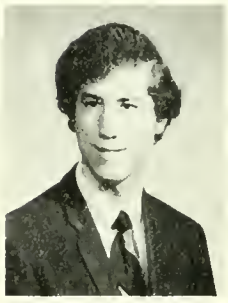

Michael J. Best
Neffs
Bus. Mgt., B.S.

Mark E. Bianchi
Cleveland, Ohio
Physics, B.S.

Vicki Lynn Bianchi
West Chester
Elem. Ed., B.S.

Jeffrey R. Blackburn
Bedford
Criminology, B.A

Jane C. Blair
Pittsburgh

Judith A. Bliss
Shinglehouse
Elem. Ed., B.S.

Jeffrey O. Blough
Camp Hill

Kathryn J. Baum
Pittsburgh

Claudia Beaken
Trafford
Con. Serv., B.S.

Betty J. Beale
Freeport
Elem. Ed., B.S.

Margaret Beatty
Irwin
Elem. Ed., B.S.

Kyle M. Beck
Erie
Dist. Ed., B.S.

Linda K. Beckner
Brodbecks
Elem. Ed., B.S.

Bernice J. Berdik
Glenshaw
Home Ec. Ed., B.S.

William R. Berg
Verona

Gregory B. Bernard
Braddock
Biology, B.S.

Judith Berner
Havertown
Social Science, B.S.

Gary R. Berringer
Uniontown
Biology, B.A.

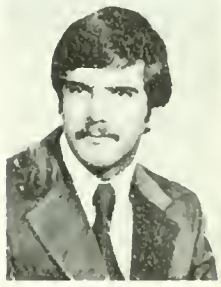

William J. Berry
Bedford
Accounting, B.S.

Janet L. Bibza
Natrona Heights
Speech & Hearing, B.S.

Wendy J. Bieda
McKeesport
Rehab. Ed., B.S.

Paula E. Bish
Clearfield
Elem. Ed., B.S.

Chris Bittner
Connellsville
Elem. Ed., B.S.

Christine Bittner
Connellsville
Elem. Ed., B.S.

Carl Black
Marion Center
Accounting, B.S.

Denise L. Bobb
Watsontown
Nursing, B.S.

Barbara A. Bole
Meadville
Home Ec. Ed., B.S.

Anita M. Bonano
Barnesboro

Therese A. Bondi
Pittsburgh
Elem. Ed., B.S.

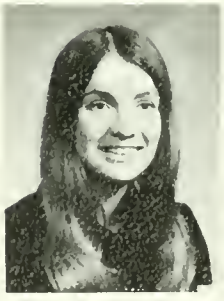

Beverly F. Borath
Indiana
Psychology, B.A.

Mary E. Boroch
Williamsport

Robert Bosetti
Coraopolis
Art, B.A.

Michelle Bosko
Charleroi
Earth Science, B.S.

Marcia E. Bosley
Butler
Math., B.S.

Donna Boughman

Sandra L. Brady
Acme

Margaret M. Brandl
Pittsburgh

Doris E. Branthoover

Monica L. Brecko
Sutersville
Elem. Ed., B.S.

Donna L. Brightbill
Johnstown
Elem. Ed., B.S.

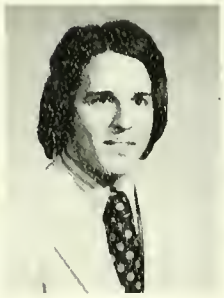

Cary R. Brinker
Apollo
Bus. Mgt., B.S.

Marian B. Briskey
Pittsburgh
Bus. Mgt., B.S.

Deborah R. Brown

Monica Bowan
Ambridge
Chemistry, B.A.

Jacqueline K. Bowser
Kittanning
Elem. Ed., B.S.

Delores A. Boyd
Nantyglo
Bus. Ed., B.S.

William P. Boyer
Hughesville
Pol. Sci., B.A

William D. Boyle
Bradford
English, B.A

Carol A. Bozich
Harwick
Speech & Hearing, B.S.

Carolyn E. Breiganer
Littlestown
Nursing, B.S.

Barbara A. Breisinger
Clairton
Con. Serv., B.S.

Mickey A. Brennan
Carmichaels
Med. Tech., B.S.

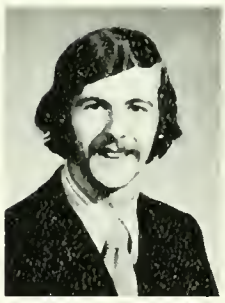

Patrick J. Breslin
Altoona

Nicole L. Brewster
Pittsburgh
French, B.A

Susan L. Briggs
Morristown
English, B.S.

Dennis G. Brown
Indiana
Sociology, B.S.

Eugene P. Brown

Jeanne E. Brown
Lancaster
Elem. Ed., B.S.

Walter L. Brown
Bedford
Elem. Ed., B.S

William Brown
Bridgeville
Criminology, B.A.

Lucinda Bruce
Indiana
Nutrition, B.S.

Susan M. Bruder
Pittsburgh
Elem. Ed., B.S.

Gary P. Bruner
Beaver Falls
Biology, B.S.

Ardella L. Bryant
Washington

Ann L. Bryer
McKeesport
Special Ed., B.S.

Thomas L. Buck
W. Mifflin
Math., B.S.

Mary A. Buckley
New Castle
Phys. Ed., B.S.

Janet L. Busi
Homer City
Phys. Ed., B.S.

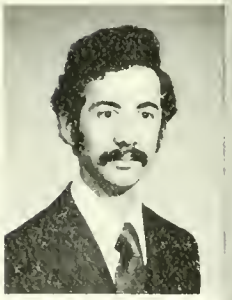

Robert A. Butalini

James A. Byers
Punxsutawney
Safety Mgt., B.S.

Renee C. Byers
Chambersburg
Elem. Ed., B.S.

John B. Cadue
Tobyhanna
English, B.S.

Susan G. Cadwell
Spring Church

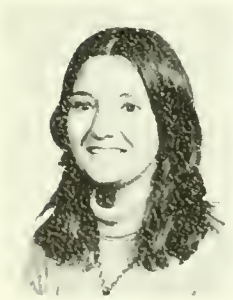

Sandra Caratelli
Vandergrift
Elem. Ed., B.S.

Barbara J. Carlson
Kersey
German, B.S.

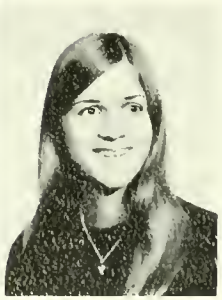

Kathryn L. Carlson
Freeport
Music Ed., B.S.

Scott J. Carothers
Oakmont
Bus. Mgt., B.S.

Robert W. Carter
New Castle
Biology, B.S.

Michael A. Caruso, Jr.
Gouldsboro
Bus. Mgt., B.S.

William B. Burdris
Glassport
Geog./Hist., B.A

Susan R. Bugay
Gipsy
Special Ed., B.S.

Kathleen A. Bukata
W. Mifflin
Special Ed., B.S.

Sharon L. Burch
Pittsburgh
Con. Serv., B.S.

Mary M Burg
Pittsburgh
Sociology, B.A.

Jacqueline M Burke
New Castle

Coleen S. Caldwell
Milton
Nursing, B.S.

Cheryl L. Callen
Tarentum
Phys. Ed., B.S.

David R. Calloway
Media
Theatre, B.A.

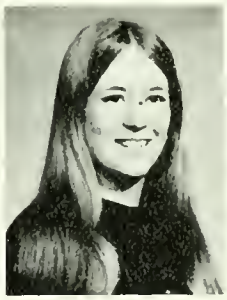

Donna L. Campbell
Pittsburgh
Elem. Ed., B.S.

William J. Campbell
Johnstown
Elem. Ed., B.S.

Marilyn A. Canfield
Ceres, N.Y.
Math., B.S.

Karen Casteel
Clearfield
Home Ec. Ed., B.S.

David J. Cazorchak

Marc A. Cerutti
Sarver
Earth & Space Sci., B.S.

Robert R. Cessna
Kittanning
History, B.S.

Diane L. Chamberlin
Williamsport
Elem. Ed., B.S.

Harold T Chapman
Montoursville
Bus. Mgt., B.S.

Margaret H. Chapman
Pittsburgh
Biology, B.A

Sheryl L. Chapman
Saxonburg

Dennis J. Charlton
Cheswick
Chemistry, B.S.

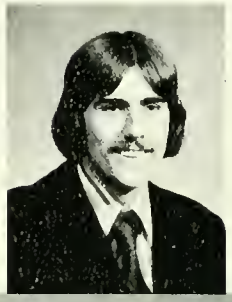

Lynn R. Charlton
Clarks Mills
Elem. Ed., B.S.

Karen L. Ciarimboli
Greensburg
Criminology, B.A

Michele Cignetto
Bradenville
Speech & Hearing, B.S

Darlene L. Cihat
Leechburg
Art, B.S.

Rebecca A. Cimini
New Castle
Math., B.S.

Geniene G. Ciuca
New Alexandria
Nursing, B.S.

Anne D. Clark
New Castle
Home Ec. Ed., B.S.

Constance J. Coleman
Apollo
Math., B.S.

Dianne J. Comer
Bethel Park
Sociology, B.A.

Sharon L. Conely
McMurray
Nutrition, B.S.

Robert M. Confer
Malvern

William V. Conley
Philadelphia
Criminology, B.A.

Peggy A. Conlin
Lake Orion, Michigan

Susan L. Cook
Montville, N.J
Home Ec. Ed., B.S.

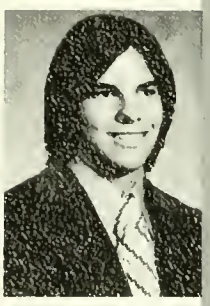

Rob C. Copeland
McKeesport
Bus. Mgt., B.S.

Richard P. Coppula
Mt. Pleasant
Pol. Sci., B.S.

Donna M. Corace
Springdale
Nursing, B.S.

Virginia L. Corso
Bellevue
Elem. Ed., B.S.

Elizabeth Coscarelli
New Kinsington
Bus. Ed., B.S.

Judi L. Chester

Beverly J. Childs
Drexel Hill
Elem. Ed., B.S.

Henry B. Christie
Dresher
Criminology, B.A.

Donald M. Christy
Avalon
Biology, B.S.

Sun Chung
Japan
Nutrition, B.S.

David Churbock
Greensburg
Economics, B.A.

Cynthia F. Clark
Troy
Nursing, B.S.

Kathleen M. Clark
Pittsburgh
Elem. Ed., B.S.

Michael J. Clark

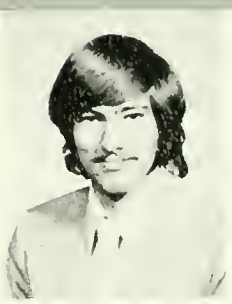

Robert W. Clarke
Churchville
Math., B.S.

Patricia S. Clausner
Mt. Pleasant
Home Ec. Ed., B.S.

Beth Amy Clouse
Duquesne
Elem. Ed., B.S.

Annette Connah
Nantyglo
Nursing, B.S.

Meredith E. Conner
Hillsdale
Elem. Ed., B.S.

Maureen A. Conrad
Pittsburgh

Patrick W. Conrad
Butler

Amy D. Cook
Kittanning

Debra A. Cook
Mansfield

Daniel J. Costantini, Jr
Chadds Ford
Criminology, B.A.

Leslie A. Coughenour
Pittsburgh
Elem. Ed., B.S.

Timothy W. Coughlin
Erie
Pol. Sci., B.S.

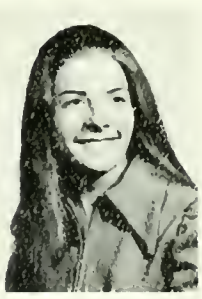

Rae Deana Cowan
New Florence
Elem. Ed., B.S.

Stefani G. Cowan
Waynesburg
English, B.A.

Lynette K. Cox
Allentown
Math., B.S.

John A. Crabill
Irwin
Psych./Soc., B.A.

Doris A. Cramer
Dilltown
Bus. Ed., B.S.

Gay E. Cramer

Mary Beth Crawford
Warrington

Susan L. Crevak
Derry
Nursing, B.S.

Elizabeth E. Croce
Jeannette
Elem. Ed., B.S.

Susan C. Cute
Pleasantville, N.J.
English, B.A.

Frank J. Cutitta
Riverside, N.J.
Special Ed., B.S.

Robert W. Cypher
Butler

Robert A. Dacey
McKeesport
Biology, B.S.

Kurt E. Dadey
Carnegie

Kathy Dambaugh
Pittsburgh
Criminology, B.A.

Shelley L. Davis
Vandergrift

Alan M. Davuk
Irwin
Spanish, B.A.

Louis DeLuca
Trafford
Bus. Mgt., B.S.

Jane Dejohn
Sharon

Donna M. Dellafiora
Homer City
Speech & Hearing, B.S.

Michael R. Deller
York

Janet A. Dethloff
Huntingdon Valley
Math., B.S.

Betty L. Detwiler
Connellsville
English, B.S.

Richard Difatta
Oakmont
Art, B.S.

Joseph A. DiNapoli
Wilmerding
Pol. Sci., B.S.

Doris A. Dicenzo
Coraopolis

Max E. Dick
Homer City
Earth & Space Sci., B.S.

Robert C. Crytzer
Natrona Heights

William R. Csonka
Leechburg
Phys. Ed., B.S.

Thomas R. Csrnko
Bethlehem
Social Science, B.S.

Carolyn B. Cummings
Edinburg
Chemistry, B.S.

Marilyn K. Cummins
Greensburg
Elem. Ed., B.S.

Joanne Cusick
W. Mifflin
Speech & Hearing, B.S.

Donna D'Amico
Penn Hills
Elem. Ed., B.S.

Linda M. D'Amico
Penn Hills
Spanish, B.S.

Bryan F. Daniela
Camp Hill
Bus. Mgt., B.S.

Julie A. Daniels
Yonkers, N.Y.
Art Hist., B.A.

JoAnn Daube
Monongahela
English, B.S.

Robert B. Davidson
Curwensville
Bus. Mgt., B.S.

Susan C. Demark
Ellwood City
English, B.A.

Mary Jo Depp
Punxsutawney

Carolyn DeSantis
Springdale
Elem. Ed., B.S.

Kathleen DeSantis
Monongahela
Biology, B.S.

Denise DeSanto
New Kensington
German, B.S.

Ronald H. Des Lauriers
New Kensington
Phys. Ed., B.S.

Saundra L. Dicken
Waynesboro
Art, B.S.

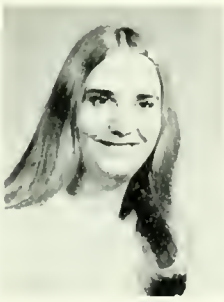

Mary J. Dickson
Irwin
Soc./Psych., B.A.

Angela DiPietro
Derry
Bus. Ed., B.S.

Mary Jo Dittenhafer
Camp Hill
Psych./Crim., B.A.

Carole Dobies
McKeesport
Home Ec., B.S.

Patricia D. Dodd
Fairview
Nutrition, B.S.

Andrew E. Doehrel
Erie
Criminology, B.A

Cheryl L. Dolenc
Oakdale
Nursing, B.S.

Kathleen Donahoe
Pittsburgh
Spec. Ed., B.S.

Donald Donati
Burgettstown
Earth & Space Sci., B.S.

James D. Douglas
Newtown

Bonnie Downs
Youngstown
Nursing, B.S.

Rosemary E. Drab
New Canaan, Conn.

Carol Drisch
Scotch Plains, N.J.
Russian, B.S.

Janice K. Dupay
Monongahela
Bus. Ed., B.S

Deborah L. Dusel
Lancaster
Elem. Ed., B.S.

Janice A. Dutill
Philadelphia
Con. Serv., B.S.

Carole J. Dutterer
Littlestown
Bus. Ed., B.S.

Cathleen Emery
New Castle

Larry D. Erb
Pottstown
Bus. Mgt., B.S.

Christine Ernharth
Pittsburgh
English, B.S.

Sylvia Escott
Connellsville
Nutrition, B.S.

Therese Dongiovanni
Vandergrift
Bus. Ed., B.S

Mary Ann Donnelly
Penn Hills
Math., B.S

Richard V. Doorley
Pittsburgh
Psychology, B.S.

Myra A. Dorko
Munhall
Home Ec. Ed., B.S.

Victor A. Dorazio
Kittanning
Bus. Mgt., B.S.

Joanne C. Dougherty
Pittsburgh
Elem. Ed., B.S.

Geraldine Drnach
Clairton
Spanish, B.A.

Jerry Dudash
Hannastown
Bus. Mgt., B.S.

Joyce Ann Dudek
Pittsburgh
History, B.A.

James T. Dugan
Pittsburgh
Bus. Mgt., B.S.

Jeri A. Dunn
Mercer
Med. Tech., B.S.

Janet R. Dunning
Beaver
Criminology, B.A.

Joseph R. Duvall
Waynesburg
Bus. Mgt., B.S.

Kathleen E. Dwyer
Pittsburgh
Rehab. Ed., B.S.

John J. Earley, Jr.
Dunmore
Bus. Mgt., B.S.

Jack G. Edwards
Burgettstown

Charles G. Eggers
Uniontown

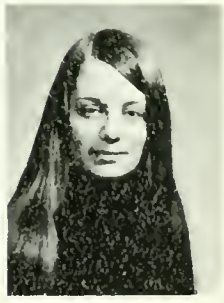

Joyce A. Egolf
Schellsburg
Home Ec. Ed., B.S.

Martha J. Estep
Indiana
Dist. Ed., B.S.

Charles E. Ettinger
Harrisburg
Biology, B.S.

Gail M. Evanina
McKeesport
Math./Comp. Sci., B.A.

Joseph M. Evanko
McKees Rocks

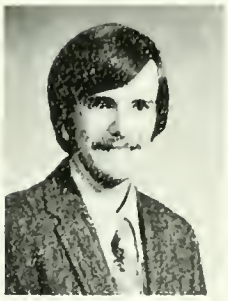

Dennis A. Evans
Ambler
Biology, B.A

William D. Evans
Butler
Criminology, B.S.

Elizabeth Y. Facinelli
Harrisburg
Art, B.A.

Eileen Fallon
Greentree
Psych./Econ., B.A.

Leanne E. Fanning
Claysville
Elem. Ed., B.S.

Michele Farabaugh
Indiana
Psychology, B.A.

Jan L. Ficerai
Cheswick

Nick J. Figel
Monessen
Music, B.S.

Terry M. Figmick
Cairnbrook

Janet L. Fink
Pottstown

Cindy Fletcher
Homer City
Elem. Ed., B.S.

Colleen M. Flynn
Verona

Harry W. Forman

Pamela Fornal
Mt. Pleasant
Spanish, B.S.

Patricia A. Farinelli
Allison Park
Math., B.S.

Lynda Ferguson
Houston
Fine Arts, B.S.

Patricia L. Ferguson
Sutersville
Nursing, B.S.

Barbara J. Ferrara
Grapeville
Con. Serv., B S.

Joan Ferrari
Rices Landing
Sociology, B.A

Rose Ferro
Ebensburg
Spanish, B.S.

Pamela Sue Fink
Connellsville
Special Ed., B S.

William E. Fink
Morgan
Bus. Mgt., B S

Deborah J Finniss
Pittsburgh

Dale Fisher
New Castle
Spanish, B.S.

Colleen A Fitzmartin
Penn Hills
Music Ed., B.S

Thomas R Fitzpatrick
Irwin
Criminology, B A.

Daniel L. Fouse
Apollo

Rebecca J. Frambach
Johnstown
Home Ec. Ed , B S.

Deborah A Frank
Oakdale
Elem. Ed., B.S.

J T. Frantz
Punxsutawney

Mary Anne Franz
Pittsburgh

Edwina F. Frasca
Windber
Special Ed , B.S

Deborah A. Frazier
Indiana
Elem Ed., B.S.

Nancy E. Freas
Pittsburgh
French, B.A.

Linda C. Freeman
Bradford
Psychology, B.A.

Ellen C. French
Latrobe

Michael E. Frey
Bausman
History, B.A.

Kenneth C. Fridey
McMurray
Bus., B.S

Cheryl J. Fultz
Cassandra

Eugene P. Gaige
Tioga
Psychology

Cynthia A Galiardi
Connellsville
Nutrition, B.S.

Ann M. Galinis
Dubois
Criminology, B.A.

Cathy J. Ganoe
Lewistown
Home Ec. Ed., B.S.

Linda M. Garber
Elizabethtown
Home Ec. Ed., B.S.

Michael L. Gaylor
North Hills
Psychology, B A

Roxanne J Geahry
Sarver

Deborah M Gelosh
Mt. Pleasant
Music Ed., B S.

Scott O. George
Bedford
Pol. Sci., B.A.

Ann L. Gerhardstein
Bethel Park
Home Ec. Ed., B.S.

Linda L. Gerheim
Salina
Elem. Ed., B.S.

Debra J. Fritsch
Pittsburgh
Elem. Ed., B.S.

Daniel R. Fritz
Oil City

Charles E. Fry, Jr.
York
Bus. Mgt., B.S.

Michael J. Fry
Glenshaw
Accounting, B.S.

Nancy D. Fry
Armaugh
Bus. & Dist. Ed., B.S.

Robert M. Fullman
Mt Pleasant
Bus. Mgt., B.S.

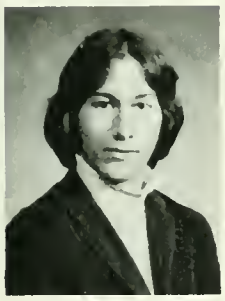

Michael J. Garner
St. Marys
Bus. Mgt., B.S.

Kathy L.Garrett
West Middlesex

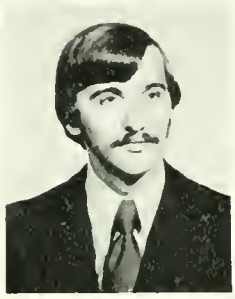

Paul H. Garrigan
Myerstown
Bus. Mgt., B.S

Karen A Guadiano
Hopwood

Ethel M Gavlak
Portage
Med Tech., B.S.

Monica C. Gawlowski
Pittsburgh
Con. Serv., B.S.

Claudia T Geriak
Portage

Maggi Gertz
Pittsburgh
Special Ed., B.S.

Charles F. Getz
Steelton
Bus. Mgt., B.S.

John J. Giannone
Johnstown
Sociology, B.A.

Michael J. Gibson
Pittsburgh
Dist. Ed., B.S.

Susan E. Gibson
Coraopolis
Math., B.S.

David A. Gill
Pittsburgh
Social Science, B.S.

Penelope S. Gill
Gibsonia
Home Ec. Ed., B.S.

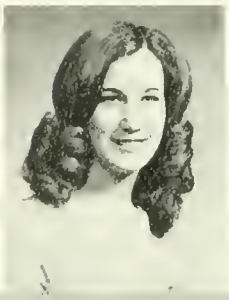

Mary L. Girvin
Pequea

Martha J. Givler
Erie
Bus. Ed., B.S.

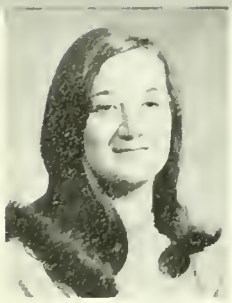

Judith M. Gooderham
Shamokin

James L. Goodge III
Pulaski
Biology, B.S.

Fred D. Goodman
Altoona
Biology, B.S.

Gail S. Goodman
Greenwich, R.I.
Biology, B.S.

Sara K. Gorton
Indiana

JoAnne Green
McKeesport
Special Ed., B.S.

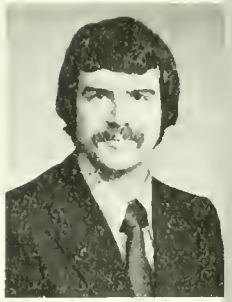

John D. Green
Duncanville

Rodney L. Green
Roaring Spring
Special Ed., B.S.

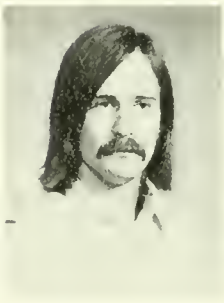

Joseph J. Gribik
Ford City

Karen C. Grida
Lancaster
Nursing, B.S.

H. Alan Griesemer
Reading
Psychology, B.A.

Linda K. Grubb
Hollidaysburg
Bus. Ed., B.S.

Elaine M. Gruber
W. Mifflin
Nutrition, B.S.

Frank Guarnaccio
Pittsburgh
Accounting, B.S.

Domenic L. Guido
Leechburg
Math., B.S.

Frank Guillard
Osceola Mills

Mary Lynn Guinivan
Cresson

Carol J. Glasser
Marion Center
Bus. Ed., B.S

Wendy J. Glassner
Pittsburgh

Victoria A. Glegyak
Clairton
Elem. Ed., B.S

Carol E. Glunt
Vandergrift
Nutrition, B.S.

Barbara A. Godlasky
Indiana
Phys. Ed., B.S

Ralph R. Goehring
Pittsburgh

David P. Goshorn
Grove City
Physics, B.A.

Becky A. Graham
Indiana
Elem. Ed., B.S.

Mary G. Grammerstorf

Lyn C. Graver
Bethlehem
Sociology, B.S.

Eileen L. Gray
Leechburg

Shirley M. Gray
Latrobe
Nursing, B.S.

Scott R. Griffith
Fairless Hills

Paulette M. Griffiths
Lebanon

Kathie L. Griggs
Williamsport
Geography, B.A

Christine M. Gronsky
Gibsonia
Special Ed., B.S.

Barbara A. Grote
Latrobe

Carol A. Grove
Bradford

Marcia A. Gumbert
Indianola

Louise M. Gunnet
Dallastown
History, B.S

R. T. Guth
Oil City
Biology, B.S

Connie S. Guyer
Clearfield
Elem. Ed., B.S

Barbara A. Haas
Pittsburgh
Elem. Ed., B.S.

Christine L. Haas
Pittsburgh
Math, B.S.

Stephanie A. Haber
Aliquippa
Criminology, B.A.

Sandra L. Haftl
Verona
Pol. Sci., B.A.

Susan A. Hagie
Orbisonia
Elem. Ed., B.S.

Terri A. Hall
Connellsville

Beverly Hamilton
Irwin
Home Ec. Ed., B.S.

Mary M. Hancharick
Colver
French, B.S.

Dennis B. Harr
Pleasant Unity
Pol. Sci., B.A.

Susan J. Harrison
Sharon
Speech & Hearing, B.S.

Joanne Hart
Williamsport
Anthro./Soc., B.A.

Nancy M. Hart
Erie
Soc./Hist., B.A.

Timothy A. Hart
Dillsburg
Business, B.S.

Jane Hartman
Muncy
Elem. Ed., B.S.

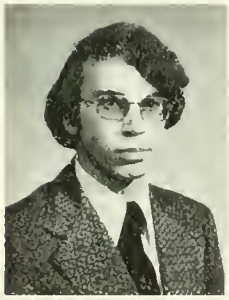

Russell G. Hazy
Beaver

Gayle L. Heddens
S. Williamsport
Elem. Ed., B.S.

Karen L. Heefner
Emmaus
German, B.S.

Donna L. Heider
Punxsutawney
Elem. Ed., B.S.

Kirk A. Heinritz
Trafford
Business, B.S.

Janice L. Heisey
Mechanicsburg
Bus. Mgt., B.S.

Barbara Hintz
Pittsburgh

Clifford Hockensmith
Jeannette
Psychology, B.A.

Jim Hodge
New Castle
Social Science, B.S.

Jeanne S. Hodgson
Kittanning

Janet E. Hoff

Beverly B. Hoffman
Johnstown
Elem. Ed., B.S.

Mark D. Haney
Ford City
Philosophy, B.A

Elizabeth Haratine
Camp Hill
Rehab. Ed., B.S.

John Harcras

Sandra L. Hardaway
Tarentum

Keith J. Hari
Steelton
Bus. Mgt., B.S.

Robert Harms
Allison Park
Anthropology, B.A.

Kathy L. Hartmann
Brownsville
Con. Serv., B.S.

Ellen J. Hartzell
Butler
Criminology, B.A

Edward C. Hauck
Falls Creek
French, B.S.

Virginia L. Hause
Rockledge

Edwin J. Havko
McKees Rocks
Bus. Mgt., B.S.

Linda A. Hays
Spartansburg
Nutrition, B.S.

Rosemary Hensler
Pittsburgh
Con. Serv., B.S.

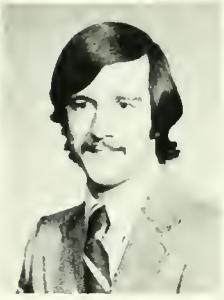

John Heny
Rural Valley
Nutrition, B.S.

Darlene Hickok
Mahaffey

Terry D. Hicks
Salina

Richard E. Hill
Butler
Con. Serv., B.S.

Patricia L. Hines
Rockchester

Connie J. Hoffman
Lock Haven
Natural Sci., B.S.

Susan D. Hoffman
St. Marys

William R. Hoffman
St. Marys
Phys. Ed., B.S.

Michael K. Holbert
Morrisville, Vermont
Internat. St., B.A

Eric C. Holdren
Philipsburg
Economics, B.A

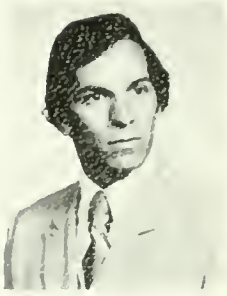

Scott Holland
W. Conshohocken
Spanish, B.A.

Tim P. Holland
Erie
Special Ed., B.S.

Larry J. Hollis
Osceola Mills
Elem. Ed., B.S.

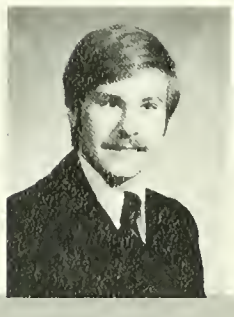

Linda J. Holmes
Clairton
Sociology, B.A

Toni Marie Homady
Spangler
Elem. Ed., B.S.

Vickie A. Hoover
Bedford

Debra J. Horbiak
Pittsburgh
Math., B.S.

Susan L. Horley
Harrisburg
Con. Serv., B.S.

Douglas C. Horner
Johnstown
Sociology, B.A

David C. Huber,
Reading

William J. Hulin
Punxsutawney

Christine Hull
Monroeville
Math., B.S.

Beverly E. Hunia
Kittanning
Elem. Ed., B.S.

Patricia J. Jablonski
Pittsburgh
Pol. Sci., B.A.

Roger S. Jacobs
Johnstown
Math., B.S.

Howard M. James
Philadelphia
Sys. Analyst, B.S.

Sally C. James
Pittsburgh

Judith D. Homan
Hanover

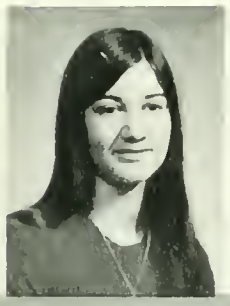

Mary M. Hoole
Carbondale
History, B.A

Marcia L. Hooper
Easton
Biology, B.S.

David L. Hoover
Chambersburg
Elem. Ed., B.S.

James W. Hoover
Natrona
Geology, B.A.

Kathleen R. Hoover
Jeannette
Phys. Ed., B.S.

Gayle J. Hornung
Pittsburgh
Art, B.A.

Vicki K. Hornung
Erie
Home Ec. Ed., B.S

Richard T. Horvatin
Pittsburgh
Business, B.S.

David E. Houser
West Decatur
Biology, B.S.

Denise A. Howell
Ellwood City
French, B.S.

Robert J. Hromack
Windber
Criminology, B.A

William G. Hunter
Apollo
Math., B.S.

Robert J. Husick
Pittsburgh

Charles Husko
Pt. Pleasant Beach, N.J.
Pol. Sci., B.A

Susan R. Hutchins
Indiana

Bridget L. Infantino
Chicora
Art Ed., B.S.

Kenneth Jabbour
Brooklyn, N.Y.
Special Ed., B.A.

David A. Janson
Erie

Phyllis A. Jardine
Sarver

James C. Jeffery
Pittsburgh
Bus. Mgt., B.S.

Darlene M. Jerko
Punxsutawney

Mark V. Jevicky
Indiana

Tom A. Jiamachello
Brockway
French, B.S.

Paul E. Johner
Indiana
Chemistry, B.S.

Linda M. Johns
Pine Flats
Elem. Ed., B.S.

Jere R. Johnson
Lancaster
Bus. Mgt., B.S.

Leonard J. Johnson
Boswell
Bus. Mgt., B.S.

Elain Jozwiak
Pittsburgh

JoAnne C. Jurecko
Pittsburgh
Bus. Ed., B.S.

Gloria J. Kalac
Fombell

Elaine H. Kaminski
N. Versailles
Bus. Ed., B.S.

C. Edward Keller
Waynesboro
Criminology, B.A.

Cecile M. Kelley
Pittsburgh
Speech & Hearing, B.S.

Joan S. Kelley
Latrobe
Elem. Ed., B.S.

Cheryl L. Kelly
Pittsburgh

Patricia A. Johnson
Claysburg

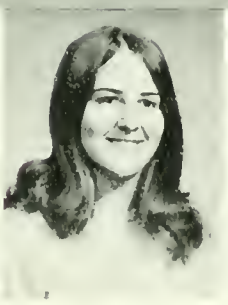

Jean L. Johnston
Pittsburgh
Home Ec. Ed., B.S.

Ann L. Jones
Irwin
Elem. Ed., B.S.

H. M. Jones
Irwin
Sociology, B.A.

Brenda Jordan
Dayton
Bus. Ed., B.S.

Maureen Joyce
Pittsburgh
English, B.S.

Louis T. Kaminski
Tarentum
Dist. Ed., B.S.

Kathleen H. Kanour
Pittsburgh
Nutrition

Debra G. Keagy
York

Dorothy E. Keefer
Reading

Cheryl L. Keener
Pittsburgh

Debra A. Kegges
Penn Hills
German, B.S.

Susan E. Kelly
Hamlin

Claire M. Kennedy
Ridgway
Marketing, B.S.

Jeanne C. Kennedy
Pittsburgh
Social Sci., B.S.

Douglas Kennell
Gettysburg
History, B.A.

William J. Kent
McKees Rocks

William J. Kenworthy
Center Square
Psychology, B.A.

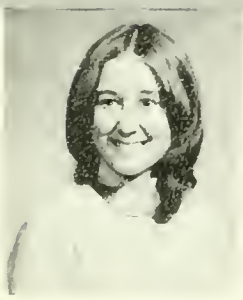

Mary L. Kephart

Judith E. Kerestes
Monessen

Cheryl L. Keser
Aliquippa
Med. Tech., B.S.

Nancy Lee Kiefer
Pittsburgh
Psychology, B.A.

Diana L. Kilgore
Sharpsville
Home Ec. Ed., B.S.

Marilyn J. Kingwell
Munhall
Home Ec. Ed., B.S.

Ginni Klekot
Riverside, N.J.
Bus. Mgt., B.S.

Susan K. Knipple
Johnstown
Sociology, B.A.

Suzanne J. Knoll
Wernersville
Elem. Ed., B.S.

Thomas A. Kobus
Monroeville
Bus. Mgt., B.S.

Robert E. Koch
Pittsburgh
Bus. Mgt., B.S.

Wendy L. Kocher
Emmaus
Sociology, B.A.

John C. Kovacevic
McKeesport
Bus. Ed., B.S.

Sandy R. Kozlowski
Elizabeth
Special Ed., B.S.

Kathleen L. Krepp
Pittsburgh
Math., B.S.

Jerome D. Krishart
Kersey
Bus. Mgt., B.S.

Mary L. Kristine
Brackenridge

Mary L. Krofchick
Ambridge

Judy A. Kinsey
Lansdale

Joseph C. Kirchner
Pittsburgh
Math., B.A.

M. Kathleen Kirk
Castle Shannon
Psychology, B.A

Diana L. Kiscadden
Lebanon
Nursing, B.S

Douglas D. Kitch
Stevens
English, B.A.

Jayne A. Klein
Pittsburgh

Karen A. Kohlhepp
Rochester

Steven Kohr
York
Criminology, B.A

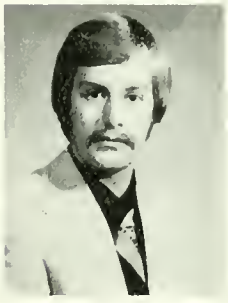

James K. Koon
Conemaugh
Bus. Mgt., B.S.

Judith A. Kostewicz
Natrona

Teri L. Kovach
Creighton

Frank Kovacs
Northampton
Economics, B.A

Frances M. Krupa
Munhall
Elem. Ed., B.S.

Mary J. Krzanowski
Uniontown

Carol B. Kuchenbrod
Vintodale

Elaine Kuczler
McKeesport
Elem. Ed., B.S.

Linda Kula
Uniontown
Art, B.S.

Laura A. Kulak
Lock Haven

Edwin D. Kunkle
Apollo

Randy C. Kunkle
Apollo

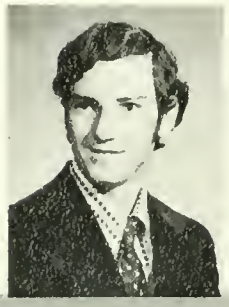

Robert H. Kunkle
Apollo

Rachel Kurtz
Claysburg

Daniel J. Lanzendorfer
Feasterville

Eric J. Larmi
Monessen
Bus., B.S.

Mary L. Larotonda
Monroeville

Deborah Lauer
York
Home Ec. Ed., B.S.

Jeffrey E. Laufter
Pittsburgh
Physics, B.S.

Donna L. Laur
Brentwood
Nursing, B.S.

Don R. Lee
Wayne
Criminology, B.A.

Lonnie C. Leh
Nazareth
Bus. Mgt., B.S.

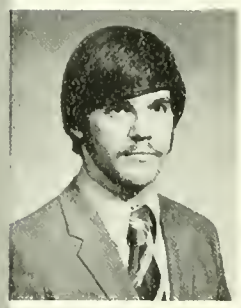

Lawrence M. Lehman
Pittsburgh
Biology, B.S.

Deborah Lentz
Johnstown
Elem. Ed., B.S.

Patricia L. Lentz
Mt. Pleasant
Nutrition, B.S.

Mary Lou Leppert
New Paris
Math., B.S.

Gary W. Lindsay
Kittanning

Elizabeth Linker
Allentown
Elem. Ed., B.S.

Sarah M. Linsley
Derry

Cynthia A. Litzinger
Monroeville

Barbara L. Livingston
Wexford
Phys. Ed., B.S.

Linda G. Lizambri
New Castle

Sharlene Kutchman
Hopwood
Speech & Hearing, B.S.

Barbara A. Kuykendall
Watsontown
Sociology, B.A.

Deborah D. Lahoski
Stockdale
Math., B.S.

Thomas S. Laird
York

Thomas G. Lambert
Pittsburgh
Pol. Sci., B.A.

Karen L. Landsperger
West Newton
Psychology, B.A.

Nancy M. Laurenzi
Aliquippa

Laurel S. Lawton

Dennis Leahey
Indiana
Safety Sci., B.S.

James P. Lear
Pittsburgh
Biology, B.S.

Michael N. Leard
Worthington

Wendy L. Lebo
Pittsburgh

Mary H. Lever
Penn Hills
Nursing, B.S.

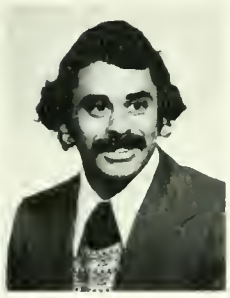

Bruce Levine
Harrisburg
History, B.A.

John E. Leyenberger
Warminster
Safety Mgt., B.S.

Larry D. Lightfoot
Monroeville

Margaret L. Lightner
Ebensburg
Speech & Hearing, B.S.

Barbara J. Lincoln
Pittsburgh

Nancy Lloyd
Johnstown
Home Ec. Ed., B.S.

Linda S. Lockhart
Kittanning
Elem. Ed., B.S.

Antony Lodovico
Penn Hills
Psychology

Margaret M. Logan
Camp Hill

Wayne A. Logue
Johnsonburg
Elem. Ed., B.S.

Judy A. Lonchar
Gibsonia

James D. Long
Kittanning

Larry N. Long
Sharon
Psychology

Dean R. Looney
Pittsburgh

Susan A. Lowell
Clearfield
Math., B.S.

Janet L. Lowrey
Friedens

Vivian Lozana
Blairsville
Psychology, B.S.

Yvonne M. Luketich
Charleroi
Russian, B.S.

David E. Lutz
Wernersville
Accounting, B.S.

Donna Lynn Lynam
West Mifflin
Economics, B.A.

Gene S. Lysick
Ambridge

Nancy MacConnell
Broomall
Math., B.S.

Alan S. Maciejewski
Philadelphia
Criminology, B.A.

Mary T. Magliocco
Cheswick
Elem. Ed., B.S.

Dick C. Magolis
Punxsutawney
Pers. Mgt., B.S.

Kathleen D. Mahler
Hooversville

Elizabeth A. Malay
Verona

William P. Mancuso
Lebanon

Noralyn Manning
Pittsburgh

Josephine J. Martini
Homer City
Elem. Ed., B.S.

Cindy M. Mastaler

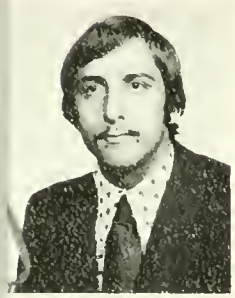

Ralph J. Matarazzo
Trafford
Urban & Reg. Plan., B.S.

Lou Ann Mathieu
New Tripoli

Linda G. Matko
Monessen
Biology, B.S.

Paula G. Matovick
Springdale
Special Ed., B.S.

Sherry Lucas
Indiana
Elem. Ed., B.S.

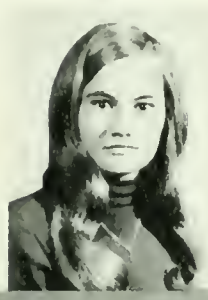

Marsha A. Luckey
Connellsville
Elem. Ed., B.S.

Michele Luczak
Vandergrift
Psychology, B.A

Anne E. Luigard
Reading

Pattie A. Lujetic

George M. Lukacs

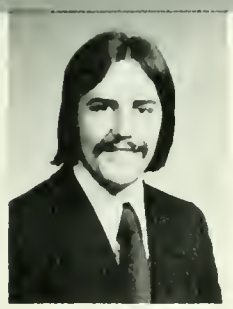

William B. Mack
Punxsutawney

E. Margaret MacMinn
Williamsport
Soc./Anthro., B.S.

Susan J. MacNabb
Oreland
Home Ec. Ed., B.S.

Patricia R. Macus
Duquesne
English, B.S.

Benjamin F. Mader
Grantville
Bus. Mgt., B.S.

Barbara A. Maffit
Latrobe
Elem. Ed., B.S.

Elaine Marince
Aliquippa

Debra L. Marinelli
Pittsburgh

Robert L. Marion
St. Benedict
Geoscience, B.S.

Wendelyn M. Marko
McKees Rocks

Maria A. Markovich
Windber
Chemistry, B.S.

Colleen Martin
Johnstown
Pol. Sci., B.A

Louis G. Matsick
Indiana
Criminology, B.A

Karen L. Matter
Millersburg
Elem. Ed., B.S.

Joan Matthews
Pittsburgh
Special Ed., B.S.

Dawna J. Matyas
New Kensington
Spanish, B.A

Ellen A. Mauk
Pittsburgh
Psychology, B.A.

Russell J. Maxwell
Orwigsburg

Diane L. Mayers
Irwin

Keith G. Maynal
Johnstown

Susan L. Mazza
Lower Burrell
Speech & Hearing, B.S.

Anne McCandless
Pittsburgh
Home Ec. Ed., B.S.

Cheryl McLaughlin
Port Allegany
French, B.S.

Sherry McNeil
Oakmont
Spanish, B.S.

Mary A. McCall
Lititz
German, B.S.

Colleen A. McCarthy
Cresson

Marsha L. McCoy
McKeesport
Special Education, B.S.

Gretchen L. McCracken
Ambridge
Med. Tech., B.S.

Robert B. McCreary
New Castle
Art, B.A.

Karen L. McDermont
Bethel Park

Pamela J. McElroy
Karns City
Elem. Ed., B.S.

Jack McElroy
Greensburg

Betty M. McFarland
Baden
Bus. Mgt., B.S.

Patricia K. McGinnis
Greensburg

David R. McClintock
Doylestown
Intern Studies, B.A.

Joseph McDonald
Whitehall
Biology, B.S.

Daniel W. McDonnell
Blakely
Urban Reg. Planning, B.S.

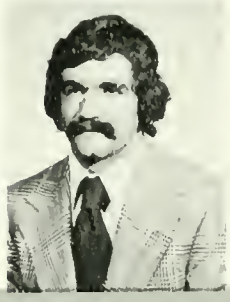

D. L. McGann
Punxsutawney
English, B.A.

Linda McKendry
Sharon
Con. Serv., B.S.

Deborah L. McKenery
Canonsburg
Criminology, B.A.

Caralene W. McClain
New Kensington

Lawrence H. McClure
Jeannette

Wayne F. McCollough
Chicora

Robert D. McConnell
New Castle

Kathleen M. McCord
Birdsboro

Ina V. McCormick
Sarver

Cathy A. McDonald
Uniontown

Debra L. McDonald

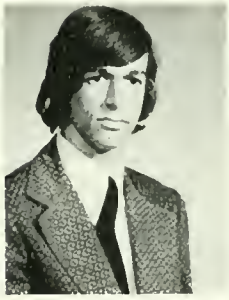

Thomas K. McDowell
Lincoln University
Biology, B.S.

Kathy A. McElhinny
West Mifflin
French, B.A.

John J. McEllicott
Pittsburgh
Accounting, B.S.

Doris J. McElroy
Dillinger

Gary R. McGough
Pittsburgh

Susan B. McIntyre
Johnstown
Con. Serv., B.S.

Jeann McKnight
Irwin

Patrick G. McMahon
Carnegie

Sherry L. McNeil
Oakmont
Spanish, B.A.

Kathy J. McWilliams
Tionesta

Judy O. Mead
North East
Con. Serv., B.S.

Nancy J. Mehler
Erie

Mary K. Meighen
Kittanning

Gloria G. Metzler
Curryville

Joseph A. Miceli, Jr.
York
Bus. Mgt., B.S.

Janet Mihalacki
Johnstown
B.S.

Edward J. Mihalacki
Johnstown
Phys. Ed., B.S.

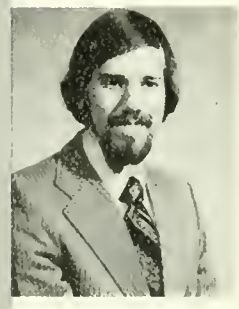

Chris A. Miller
Jeannette

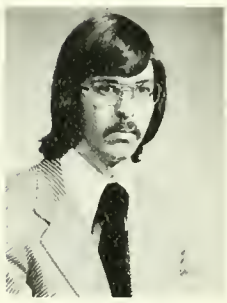

James W. Miller
Titusville
Crim./Pol. Sci., B.A.

Jeannette L. Miller
Tarentum

Joseph D. Miller
Lancaster
Special Ed., B.S.

Marilyn K. Mellors
Youngwood

James Mentch
Penn Run
Bus. Mgt., B.S.

Robert C. Merman
Pittsburgh

Virginia M. Mertz
Pittsburgh
Math., B.A

Robert J. Messina
Ellwood City

Carl Metosky
Pittsburgh
Bus. Mgt., B.S.

Leonard A. Mihalich
Monessen
Criminology, B.A

Stephanie G. Mihalyov
Blairsville

Robert A. Mikita
Pittsburgh
Bus. Mgt., B.S.

Lisa Mikol
Nazareth
Elem. Ed., B.S

Michael C. Miladin
Indiana
Phychology, B.A

Penny M. Milbrand
Harrisburg
Home Ec. Ed., B.S.

Lauren K. Miller
Reno

Margery Miller
Greensburg
Elem. Ed., B.S.

Raymond J. Miller
Irwin
Criminology, B.A

Roberta L. Miller
Franklin

Sally L. Miller
Barnesboro

Thomas H. Miller
N. Huntingdon
Bus. Mgt., B.S

Virginia E. Miller
Greensburg
Elem. Ed., B.S.

William D. Miller
Prosperity
Social Science, B.S.

William O. Miller
St. Marys

John F. Miltner
E. Bridgewater, Mass.
Social Science, B.S.

Rodney J. Minarik
Leechburg
Bus. Mgt., B.S.

Denise A. Mindo
Indiana
Pol. Sci., B.A.

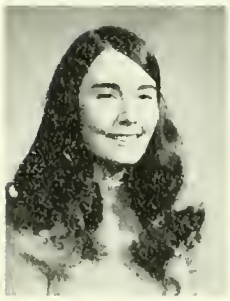

Karen J. Moffat
Pittsburgh
Elem. Ed., B.S.

Karen S. Mohr
Greenville
Psychology, B.A.

Josephine A. Mojock
Masontown

Clifford M. Moll
Library
Pol. Sci., B.A.

John A. Monteleone
Butler

L. Joy Morandi
Indiana
French, B.S.

Howard E. Moser, Jr.
Erie
Music, B.S.

Randall W. Moyer
Robinson
Math., B.S.

Laura R. Mucci
Lucerne Mines
Math., B.S.

Marsha M. Mueller
Pittsburgh
Elem. Ed., B.S.

Debra A. Mullen
Midland
Con. Serv., B.S.

Deborah K. Mummert
Harrisburg

Karen L. Minnich
Tower City
Elem. Ed., B.S.

Denise A. Mirhndola
Leechburg

Patricia A. Mitchell
Beaver Falls

Ronald S. Mitrik
Duquesne
Bus. Mgt., B.S.

Stephen W. Mizwa
New Eagle
Sociology, B.A.

Cheryl L. Modatfare
Falls Creek
Elem. Ed., B.S.

Fred J. Morelli, Jr.
Ambridge
Bus. Mgt., B.S.

Deborah A. Morhac
Ford City

D. K. Morrow
Temple
Music, B.S.

Janet L. Mortimer
Rimersburg

Barry R. Moser
Richlandtown
Biology, B.S.

Wayne D. Moser
Masontown
Bus. Mgt., B.S.

Alice H. Munn
Pitts.
Social Science, B.S.

Janna Mundis
Indiana
English, B.A.

Carolyn T. Murphy
Pittsburgh
Elem. Ed., B.S.

David T. Murray
W. Homestead
English, B.A.

Richard J. Murtha
West Mifflin
Math., B.A.

Carol E. Myers
York

Sally A. Naust

Janice G. Neal
Homer City
Home Ec. Ed., B.S.

Paula J. Neel
Monroeville
Nutrition, B.S

Nancy A. Nelson
Pittsburgh

Kathryn J. Nichol
Rochester
Elem. Ed., B.S.

Edward C. Nichols
Williamsport
Soc./Psych., B.A.

Priscilla Nieto

John R. Noe
Wilkinsburg
Bus. Mgt., B.S.

Laura L. Noel
Kittanning
Math., B.S.

Debra J. Nogee
Sandy Lake
Home Ec. Ed., B.S.

R. D. Ogleby
Newtown
Psychology, B.A.

Kyle S. Ogline
Somerset

Donna Ohle
Erie
Psychology, B.A.

Kathy L. O'Keane
Monroeville
Con. Serv., B.S.

Susan L. Olejniczak
Pittsburgh

Katherine C. Oliver
Ellwood City

Geraldine A. Owens
Flanders, N.J.

Barbara Oxenreiter
Monroeville
Con. Serv., B.S.

Roberta A. Pace
Pittsburgh

John H. Pacelli
Jeannette
Math., B.A.

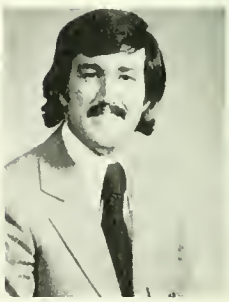

Greg E. Palchak
Trafford

Geraldine G. Pallante
Aliquippa
Elem. Ed., B.S.

Christopher J. Nesbitt
Johnstown

Daniel A. Nettling
Steelton

Julia A. Newcomer
Waynesboro

David A. Newcomer
Columbia
Criminology, B.A.

Larry E. Newcomer
Glen Rock
Math., B.S.

Cheryl A. Newton
Girard
Math., B.S.

Karen Nolan
S. Greensburg
Elem. Ed., B.S.

Jim O'Connor
Churchill
Art, B.S.

Mary E. O'Keefe
Glenshaw
Special Ed., B.S.

John E. O'Neill
Swissvale
Bus. Mgt., B.S.

David M. Obert
Bellefonte
Elem. Ed., B.S.

Andrea J. Ocepek
Clearidge

Charles Olson
Glenshaw
Art, B.S.

Margaret M. Olson
Ridgway
Psychology, B.A.

Maureen O'Meara
Sharon

James R. O'Norad
Pittsburgh
Psychology, B.A.

Donald L. Orlowski
New Kensington

Deborah J. Owens
Mckeesport
Bus. Ed., B.S.

Richard L. Pancerev
Erie
Sociology, B.A.

Sally Pappalard
Butler
Spanish, B.A.

Beverly D. Parker
Chicora
Home Ec. Ed., B.S.

David M. Pasterick
Belle Vernon

Christine Patton
McGrann
Elem. Ed., B.S.

Virginia A. Paulone
Jeannette
Elem. Ed., B.S.

Joan M. Pavilonis
McDonald

Roberta M. Payak
Johnstown
Music, B.S.

Barbara L. Peach
New Florence
Speech & Hearing, B.S.

Diane M. Peduto
Carnegie
Math., B.S.

Linda R. Pegg
McMurray
Phys. Ed., B.S.

Joanne M. Peplowski
New Castle
Bus. Ed., B.S.

Linda C. Peters
Woodland

Donna L. Petersen
Murrysville

Sandra A. Petroka
Fayette City

Joseph Petrone
Hempstead, N.J.
Earth/Space Sci., B.S.

Richard J. Petrosky
Homer City

Roxanne E. Pfost
Monroeville
Home Ec. Ed., B.S.

Edward J. Plowcha
Homer City
Social Science, B.S.

Monica M. Podhurcak
Springdale

Barbara A. Polito
Uniontown
Con. Serv. B.S.

Deborah L. Pollard
Kittanning

James G. Pollock
Homer City
Criminology, B.A.

Barbara A. Ponist
Duquesne
Nursing, B.S.

Gary A. Pricer
Greensburg
Elem. Ed., B.S.

Jerry K. Prokay
West Mifflin

Candace H. Prosser
Pittsburgh

Vicki L. Purvis
Evans City
Bus. Ed., B.S.

Paula M. Puskaric
McKeesport
Bus. Mgt., B.S.

Annette A. Quatrini
Sayre
Elem. Ed., B.S.

Michael A. Pergar
Trafford
Biology, B.A.

Janet M. Perichak
W. Mifflin
Elem. Ed., B.S.

Bruce E. Peroney
Belle Vernon
Art, B.S.

Ron Perry
Pittsburgh
Pol. Sci., B.A.

Janet Peterchak
Portage
Special Ed., B.S.

Barbara J. Peters
Irwin
Elem. Ed., B.S.

Patricia L. Pgorsich

Debra L. Phillips
Apollo

Gail E. Phillips
Butler

Joseph M. Piescik
Wetherstield, Conn.

Sandra L. Pietrusza
Manor

Wanda J. Pinchock
New Alexandria
Bus. Ed., B.S.

Joyce R. Popich
McDonald
Con. Serv., B.S.

Neil J. Postas
Erie
Phys. Ed., B.S.

Glenn G. Powell
Sayre

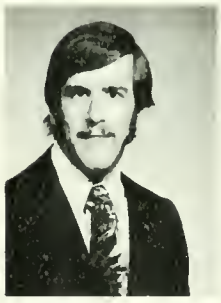

Larry A. Powell
Pittsburgh

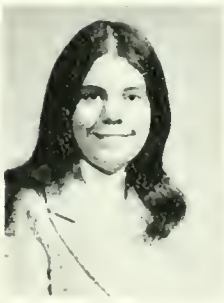

Patricia J. Powell
Johnstown
Elem. Ed., B.S.

Paula M. Previte
Spangler

Thomas E. Queer
Greensburg
Criminology, B.A.

Debby E. Quillen
Reading

Leonard S. Rado
Homer City
Earth/Space Sci., B.S.

Genevieve L. Randour
McDonald
Phys. Ed., B.S.

Elaine M. Ranter
Aliquippa
Math., B.S.

Renee M. Rankin
Washington
Elem. Ed., B.S.

Catherine L. Rash
Homer City
Phys. Ed., B.S.

Suzanne E. Rauer
Dunmore
English, B.A.

Kenneth G. Rauscher
Philadelphia
Criminology, B.A.

Barbara Reagan
Reading
Psychology, B.A.

Barbara E. Reiter
Lederach
Chem., B.S.

Kathleen L. Relich
Ford City

Sigrid E. Rettger
Churchill
Home Ec. Ed., B.S.

Linda K. Rexford
Beaver Falls

Shirley A. Ritter
Littlestown

Susan L. Rittler
Pittsburgh
French, B.S.

Patricia A. Rivet
Meshoppen

Robert D. Robbins
Industry
Criminology, B.A.

Mark N. Romig,
Bechtelsville
Music, B.S.

Sheila A. Romutis
Pittsburgh

Joyce T. Rorabaugh
Latrobe

Barbara J. Rosa
Bethel Park
Elem. Ed., B.S.

Jacqueline M. Recker
Jerome
Nutrition, B.S

Joanne Regotti
Jeannette
Con. Serv., B.S.

Derek G. Reigner
Pennsburg

Barbara A. Reimers
Glenshaw
Math., B.S

Laura A. Reis
Bluebell
Soc./Psych., B.A

Shirley J. Reiter
Marion Center

Gail L. Richardson
Lansdowne
Con. Serv., B.S

Sue Richey
Kittanning
Bus. Ed., B.S.

Elizabeth A. Riedel
Yoe
English, B.A

Theresa A. Rigard
St. Marys

Jeffrey J. Rissell
Allentown
Bus. Mgt., B.S

Carol L. Ritacco
Donora
Spanish, B.S

Jackie Robinson
Mammoth
Bus. Mgt., B.S.

Carol J. Rockacy
Venetia

Maryann M. Rodjom
Donora
Elem. Ed., B.S.

William R. Rodwick
Ambridge
Bus. Admin., B.S.

David Rogers
Glenshaw
Social Science, B.S.

Diane L. Romano
Tyrone
Bus. Mgt., B.S

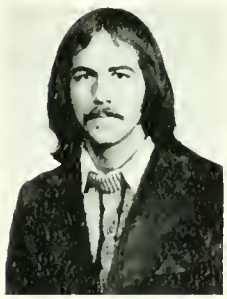

Lois J. Rosage
Johnstown
Psychology, B.S

Karen L. Rosenfelder
Pittsburgh
Speech & Hearing, B.S.

Rick Rosensteel
Mt. Union
History, B.S.

Stanley M. Rosenthal
Levittown
Elem. Ed., B.S.

Elizabeth M. Ross
Spring Church

Joan M. Ross
Elizabeth
Music, B.S.

Maria Rossetti
Buena Vista
Elem. Ed., B.S.

Lynn D. Rossey
Scottdale

Pat A. Rost
McKeesport
English, B.S.

Brian C. Roth
Indiana
Earth Sci., B.S.

Rose Ann M. Ruoti
Pittsburgh
Spanish, B.S.

Glenda K. Rupert
Shelocta

Sally L. Rupert
Avonmore
Math., B.S.

Patricia A. Ruschak
Herminie

Canielle P. Santella
Pittsburgh
Spanish, B.A.

Patricia Santy
Murrysville

Laura A. Savelli
Erie

Paula L. Scarberry
Harrisburg

Deborah M. Roup
Washington
Elem. Ed., B.S.

Paulette M. Roy
Penndel

Eileen Rozzi
New Castle
French, B.S.

Charlene S. Ruffaner
Worthington
Bus. Ed., B.S.

Charlene S. Ruffaner
Worthington
Bus. Ed., B.S.

Charles E. Runquist
Yardley
Psychology, B.A.

Paul Ruzomberka, Jr.
Pittsburgh

Ted N. Rymarz
N. Versailles
Music, B.S.

Thomas R. Satta
Glassport
Bus. Mgt., B.S.

Clara O. Salvi
Russellton

Bruce E. Sanders
S. Williamsport

Roberta J. Sandrock
Pittsburgh
Elem. Ed., B.S.

James K. Scarnati
Pittsburgh
Bus. Mgt., B.S.

Marsha M. Shaetter
York

Keith W. Scheidemantle
Harmony

Amy Schelat
West Mifflin
Elem. Ed., B.S.

Carolyn Schoening
Pittsburgh
French, B.A.

Shirley J. Schofield
New Kensington

Carol A. Schratz
Pittsburgh
Art, B.S.

Eileen V. Schroeder
Pittsburgh

Christine M. Schur
W. Mifflin
Math., B.S.

Douglas Schwab
Oil City
Bus. Adm., B.S.

Karen A. Scott
Wexford
Sociology, B.S.

Anthony L. Segulin, Jr.
Smethport
Bus. Mgt., B.S.

Patricia M. Shannahan
Oil City
Elem. Ed., B.S.

Margaret A. Shannon
Johnstown
Nutrition, B.S.

Kathleen M. Sheply
Pittsburgh

Patricia A. Sheppeck
Renfrew
Elem. Ed., B.S.

Rhonda J. Sherman
Butler
Home Ec. Ed., B.S.

Joliet L. Shields

Joanne M. Shutts
Freeport
Elem. Ed., B.S.

Ann F. Sicheri
Kersey
Home Ec. Ed., B.S.

Karen L. Siegrist
Erie

Penny J. Silsbee
S. Williamsport

Sheri K. Simmons
Ford City

Michael T. Sims
Levittown
Bus. Mgt., B.S.

Mary A. Sekerak
Corry

William Sekusky
Pittsburgh
Social Science, B.S.

Debra J. Semyan
Mechanicsburg
Social Science, B.S.

Thomas J. Senn
Carnegie
Safety Mgt., B.S.

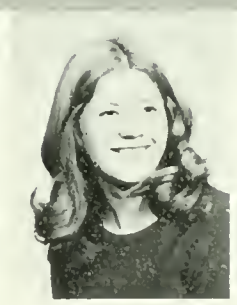

Pamela A. Serecin
Aliquippa
Psychology, B.S.

Joseph J. Shaffer
Bethel Park

Francis L. Shoat
Uniontown
Math., B.S.

Richard A. Shoemaker
Peach Bottom
Bus. Mgt., B.S.

Amy K. Shope
Munhall
Nursing, B.S.

Kathy Shope
Munhall
Med. Tech., B.S.

Vicki L. Shroder
Pitcairn

Jeanne L. Shuster
Greensburg
Speech & Hearing, B.S.

Ardelle M. Singer
Enola

Stephen L. Singer
Indiana

Ronald Sistek
Latrobe
Psychology

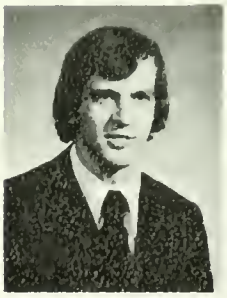

David A. Skellie
Erie

Kathleen M. Skott
Pittsburgh
Home Ec. Ed., B.S.

Ted Skolits
Flemington, N.J.
Systems Analy., B.S.

Sherwyn R. Slater
Pittsburgh
Con. Serv., B.S.

Richard A. Smalstig
Glenshaw
Bus. Mgt., B.S.

Patricia A. Smelko
Cecil
Psychology, B.A.

Deborah A. Smiley
Mt. Lebanon
Art, B.S.

Paul N. Smocer
McKeesport
Bus. Mgt., B.S.

Anita I. Smylnycky
Colver
Con. Serv., B.S.

Christopher Sobell
Wexford
Bus. Mgt., B.S.

Kathleen M. Sobeta
Graceton

Bernard D. Sokolsky
Boswell
Bus. Mgt., B.S.

Kimberly Solano
Monroeville
Music, B.S.

Cynthia R. Stang
Valencia

Linda A. Stark
Monroeville

Anna I. Stouffer
Indiana

Thomas S. Stouffer
Indiana

Patricia L. Stavor
Duquesne

Marcia L. Stearman
New Kensington

David R. Stewart
Penn Hills
Ed. Mental. Retard., B.S.

John K. Stewart

William J. Stickler
Tamaqua
Bus. Mgt., B.S.

Susan A. Stokes
Jeannette
Con. Serv., B.S.

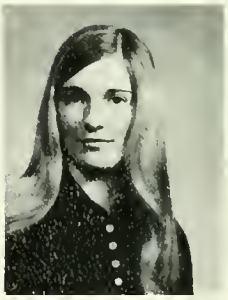

Christine A. Stone
New Holland

Kathryn A. Stossel
Lilly
Home Ec. Ed., B.S.

Deborah L. Smith
Glassport
Bus. Mgt., B.S.

Dottie L. Smith
Greenville

Jacqueline D. Smith
Indiana
Speech & Hearing, B.S.

Jeffrey L. Smith
Bradenvill
Bus. Mgt., B.S.

Jerri L. Smith
Beaver Falls

Samuel Smith
Philadephia
B.A.

Helen M. Solomchak
Carnegie
Bus. Ed., B.S.

Anita Spekis
Vandergrift

Karen A. Spishock
Belle Vernon
Spanish, B.S.

Debra L. Stack
Pittsburgh
Con. Serv., B.S.

Sally E. Stack
Pittsburgh
Elem. Ed., B.S.

Linda D. Stahl
Ellwood City
Home Ec. Ed., B.S.

Cheryl A. Steele
Pittsburgh
Nursing, B.S.

Richard G. Steele
Bethel Park

Scott W. Steele
Pittsburgh
Bus. Mgt., B.S.

Christina R. Steenweg
Indiana
Elem. Ed., B.S.

Albert J. Stein
Johnstown

James A. Stenson
McKeesport

Joann M. Stotlemyer
Pittsburgh
Special Ed., B.S.

Rita A. Stroka
Murrysville
Math., B.S.

Catherine L. Straka

Rochelle D. Strossner
Lewisburg

Gayle L. Stuckrath
Pittsburgh

Judy L. Stumpf
Palmyra

Mary A. Sutton
Pittsburgh
Con. Serv., B.S.

William Suwinski
Emeigh
Elem. Ed., B.S.

Valjean Swanson
Murrysville
Con. Serv., B.S.

John C. Swauger
Indiana
Bus. Mgt., B.S.

Richard Sweeney
Pittsburgh

David Sweitzer
Sharon
Biology, B.S.

Pamela A. Tamenne
Plum Boro
Ed. Mental. Retarded, B.S.

Colleen S. Tantorno
Windber
Home Ec. Ed., B.S.

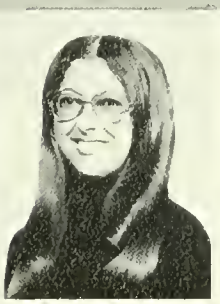

Tara M. Tatananni
Vandergrift
English, B.S.

Darlene A. Tatrn
Creighton
Home Ec. Ed., B.S.

Beverly E. Taufer
Pittsburgh
Phys. Ed., B.S.

Barbara L. Taylor
Greensburg
Elem. Ed., B.S.

Carol Thierwechter
Lebanon
Rehab. Ed., B.S.

Sherry L. Thomas
Oil City
Bus. Ed., B.S.

Patricia Thompson
North Versailles
Elem. Ed., B.S.

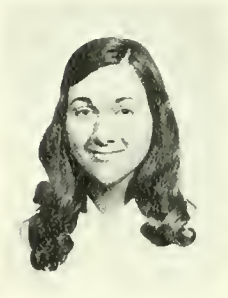

Lynn A. Threnhauser
Pittsburgh
Spanish, B.S.

Martin A. Tjiatlas
Dillsburg

Mary Lou Tomko
Pulaski

Richard L. Trinclisti
Apollo
Criminology, B.A.

Christine A. Tripson
Pittsburgh

Lu Anne Troy
Sandy Lake
Math., B.S.

Kyra M. Troyan
Sewickley

Joy K. Truax
McConnellsburg

Ronald A. Turak
Pittsburgh

Brenda M. Switzer
Mifflintown
Art, B.S.

Stephen A. Szallay
Clarksville
Bus. Mgt., B.S.

Mary F. Szkotnicki
Erie

Daniel J. Szmyd
Glassport
Bus. Mgt., B.S.

Kenneth R. Tabish
McKeesport
Sociology, B.A.

Susan E. Taksa
Washington
Elem. Ed., B.S.

Denise Taylor
Connellsville
Nursing, B.S.

Gregg R. Taylor
New Cumberland
Pol. Sci., B.S.

Elaine M. Teichart
Duquesne

Christine C. Tenerowicz
Ford City
Elem. Ed., B.S.

Melanie J. Tesauro
McKeesport
Elem. Ed., B.S.

Joseph Tewksbury
Meshoppen
Criminology, B.A.

Barbara J. Toth
Coatesville
Elem. Ed., B.S.

Carole A. Toth
Johnstown
Chemistry, B.S.

Karen P. Traeger
Library

Dianne Trawinsky
Leechburg
Elem. Ed., B.S.

Martin G. Treasure
Bolivar
Bus. Mgt., B.S.

Linda L. Trebilcox

Linda C. Turnbull
Pitcairn
Med. Tech., B.S.

Susan M. Tuscano
Meyersdale

Jane A. Urban
Indiana

Debbie A. Urosek
Connellsville

Sharon A. Usnick
Bridgeville
Con. Serv., B.S.

Barbara A. Vahner

Tom Van Dyke
Bessemer
Nutrition, B.S.

Lindbergh Van Reuter
Philadelphia

Catherine M. Vancheri
Pittsburgh

Thomas B. Varga
Morrisville
Psychology, B.A.

Nancy Vito
Ambridge
Med. Tech., B.S.

Judith M. Voelker
Pittsburgh
Home Ec. Ed., B.S.

Margaret L. Volpe
Wilmerding
Elem. Ed., B.S.

Eileen B. Vrabel
Portage
Nutrition, B.S.

Joyce L. Walters
Warren

Robert E. Waltz
Washington
Bus. Mgt., B.S.

Robert Wargo
Bristol
Social Science, B.S.

Barry Warren
Indiana
Criminology, B.A.

Eleanor B. Weary
Camp Hill

Patricia J. Webb
Coraopolis

Jan Weinheimer
Pittsburgh
Con. Serv., B.S.

Richard Weiskerger
Williamsport
Spanish, B.S.

Albert M. Vargesko
Monroeville

Colleen Veneri
Trafford
Nursing, B S

Sandi L. Vensel
Kittanning

Gail S Verbeke
Erie
Math , B S.

Jack Vickroy
Murrysville
Accounting, B A

Mary C. Vincent
N Versailles
Elem. Ed., B S

Gloria L. Wacker
Johnstown
German, B S.

Kirk A Wagner
Murrysville
Art, B.S

Mary E. Walker
Clearfield
Elem. Ed., B S.

Linda S. Wallis
Hughesville

Elaine Walls
New Castle

Terrence L. Walter
Lebanon
Bus. Mgt., B S.

Steven H. Warren
Muncy
History, B.S.

Douglas Watkins
Bradford
Pol. Sci., B.A.

Donald Watkins
Pottstown
Dist. Ed., B.S.

Gary M Watson
Natrona Heights
Systems Analysis, B S.

Peggy J Watson

Robert J Wawer
York
Bus. Mgt , B.S.

Jeffrey S. Weiss
Pittsburgh
Pol Sci., B.A

Nancy G Werntges
Duquesne
Nursing, B.S.

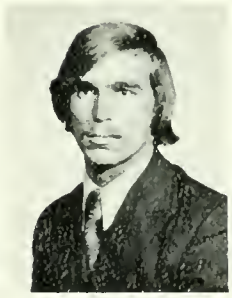

Richard Weron
Carnegie
Computer Sci., B.S

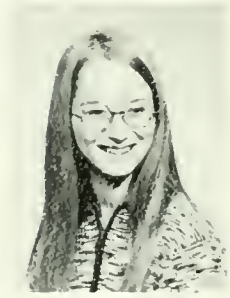

Sue E. Weyman
Zelienople
English, B A.

Kathleen A. Whitcraft
New Cumberland

Debra A White
Indiana
Biology, B S.

Scott A. Whitehead
Pittsburgh

Lee I. Whitmere
Mt. Holly Springs
Urban Reg. Plan., B.S.

Maureen L. Wingfield
New Stanton

Jeanne F. Winschel
Pittsburgh
Home Ec. Ed., B.S.

Christina Wiser
Girard
Math., B.S.

Kenneth D. Witmer
Hollidaysburg

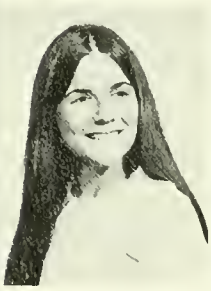

Lucille M. Yakulis
E. Vandergrift
Elem. Ed., B.S.

Cynthia L. Yanek
N. Versailles
Speech & Hearing, B.S.

Patricia L. Yearm
Plum Boro
Phys. Ed., B.S.

Ruth E. Yesenosky

Joyce F. Yutzey
Johnstown

James G. Yvorra
Portersville
English, B.A.

David M. Zacur
Indiana
Phys. Ed., B.S.

Cynthia L. Zajec
Homer City
Elem. Ed., B.S.

Eileen Wiegel

Kerry L. Wilkie
Pittsburgh
Psych./Phil., B.A.

Kathryn D. Wilkie
Canonsburg
Home Ec. Ed., B.S.

Nancy S. Williams
Homer City
Med. Tech., B.S.

Susan Williams
Ingomar
Con. Serv., B.S.

Leonard Wilson
Levittown
Dist. Ed., B.S.

Helen A. Wittas
Carnegie

Randy S. Woltinger
Easton
Social Science, B.S.

Mary M. Wonsevicz
Langeloth

Sharon E. Work
Mill Run

Linda A. Yacisin
Portage

Mary Ann Yaksich
Bethel Park

Kathleen A. Yoder
Fleetwood

Barbara A. Yoest
Sharon

Alice J. Yordana
Glenwilliard

Charles W. Yost
Etters
Geography, B.A.

Elizabeth S. Younkin

Helen C. Yurkovich
Scenery Hill
Bus. Ed., B.S.

John C. Zepp III
York Springs
Pol. Sci., B.S.

Nancy M. Zertoss
Conneaut Lake
English, B.A.

Karen M. Zick
Burgettstown

Mary M. Zoffuto
Indiana
Dist. Ed., B.S.

Kim A. Zuravleff
Erie
Elem. Ed., B.S.

C. T. Miller

SENIOR CLASS OFFICERS

Douglas Alan Watkins
President

Vicki Lynn Purvis
Secretary-Treasurer

ADMINISTRATION AND FACULTY

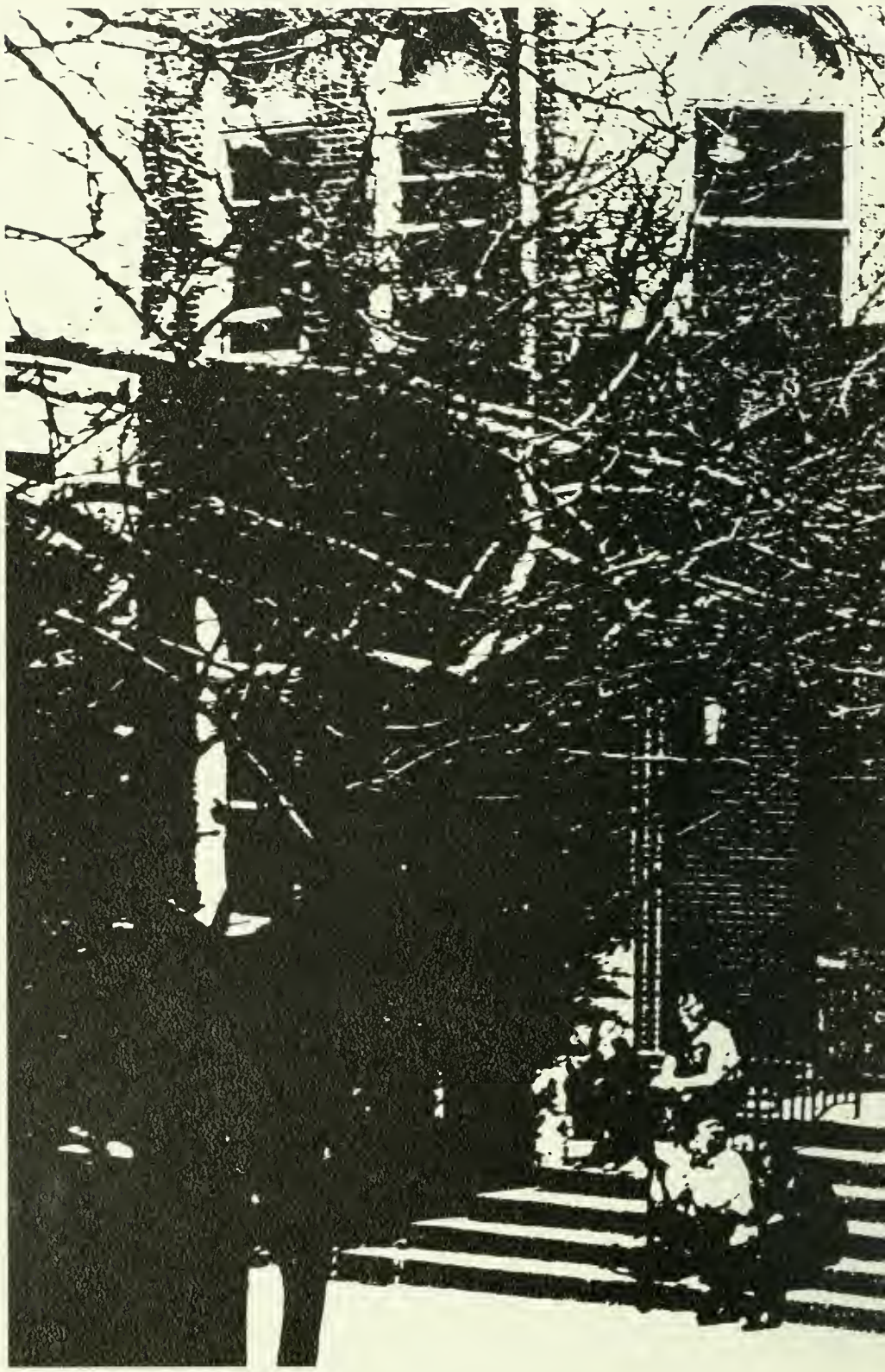

A wise sage once observed that the secret to happiness was to achieve one's goal and then to enjoy it. For the past four years you have been undergoing the experience of obtaining a college education, the fruits of which you now hopefully will enjoy. Also, in retrospect, you will recollect many happy memories, associations, and events at IUP which this year's edition of the OAK will help you recall more vividly.

With every good wish for your future success and happiness, I am

Most cordially yours,

William W. Hassler
President

Bernard Ganley
Administrative
Vice President

Bernard Gilis
Vice President of Academics

Trevor Hadley
Vice President of
Student Affiars

Isadore Lenglet
Vice President of
University Development

George Murdoch
Vice President of
Finances

Robert Warren
Vice President of
University Services

Cleo McCracken
Dean of Women

Ronald Thomas
Dean of Men

Johnie Graves
Assist. Dean of Women

John Frank
Asst. Dean of Men

Sherrill Kuckuk
Assist. Dean of Women

Don McPherson
Assist. Dean of Men

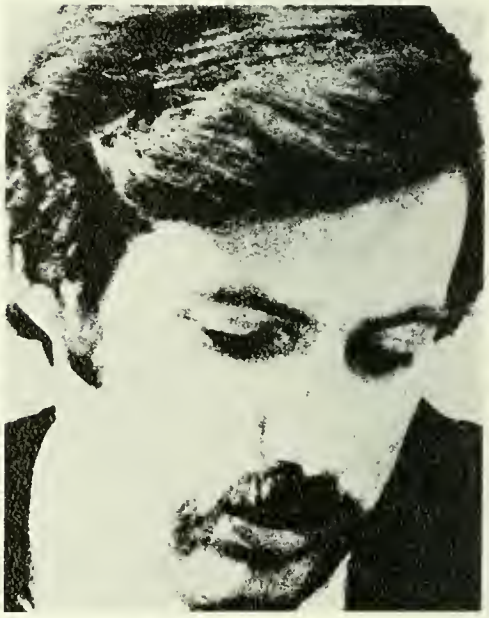

William Becker
Dean of Fine Arts

John Chellman
Dean of Health Services

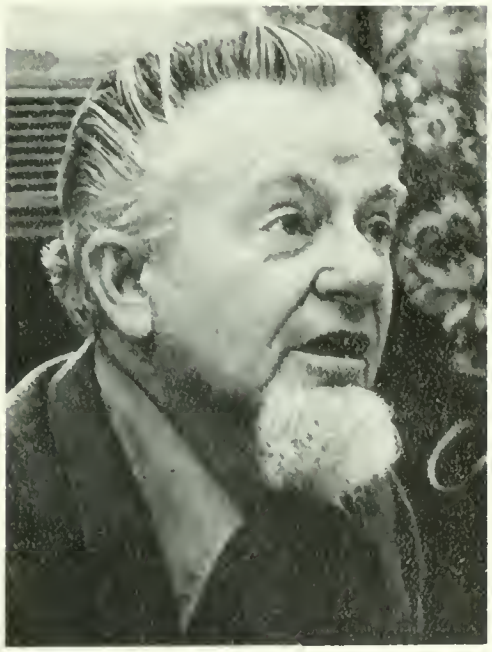

Kathleen Jones
Dean of Home Economics

Francias McGovern
Dean of Arts and Sciences

Elwood Sheeder
Dean of Business

George Stoufter
Dean of Education

James Laughlin
Associate Dean of Students

Fred Dakak
Dean of Admissions

— Ed. Note — The **Oak** wishes to apologize to any faculty members not included in this year's edition. We tried to make the section more informal but due to a lack of staff photographers and time we had to overlook some faculty. Again we apologize and hope the rest of the book is up to standard.

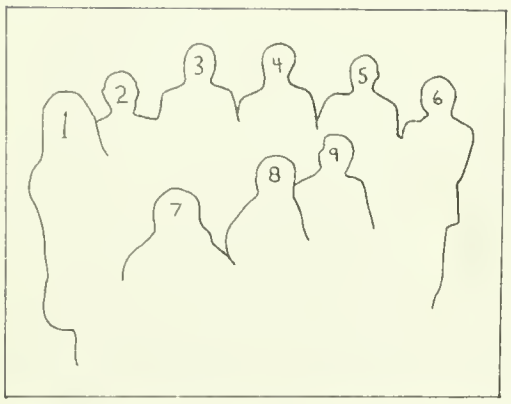

BOARD OF TRUSTEES

1. Ms. Judith Miladin
2. Mr. Patrick McCarthy
3. Dr. Stanford Tackett*
4. Dr. Thomas Goodrich*
5. Dr. William Hassler
6. Mr. Gary Gates*
7. Mr. Carl Wyant
8. Hon. Patrick Stapleton
9. Henry Mitchell, M.D

UNIVERSITY FOUNDATION BOARD OF DIRECTORS

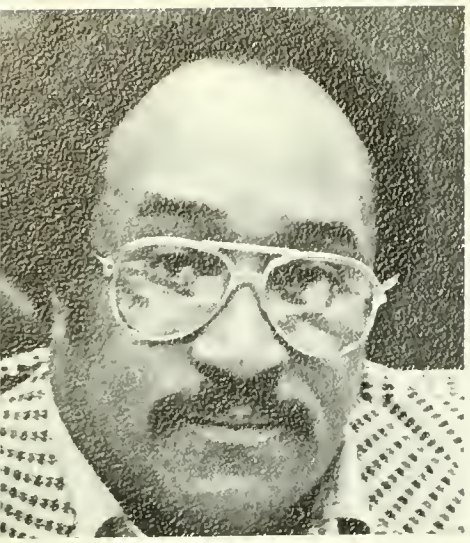

RT ART ART ART ART ART ART ART ART ART ART AR

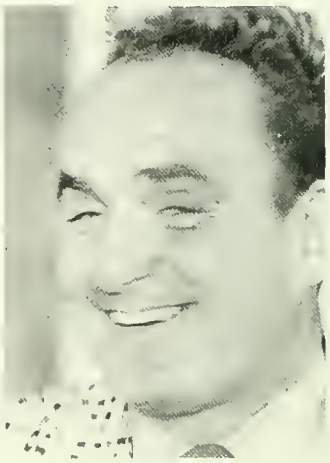

BIOLOGY BIOLOGY BIOLOGY BIOLOGY BIOLOGY BIOLO

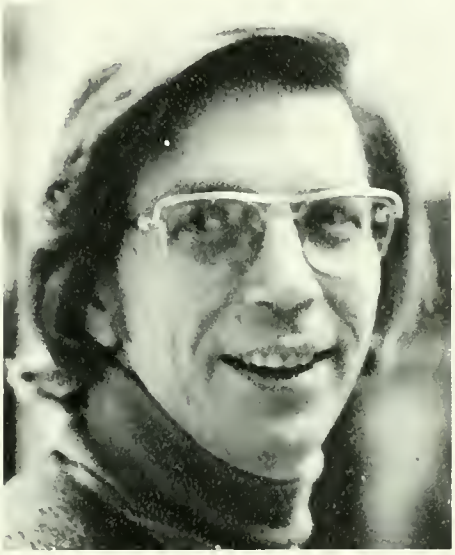

BUSINESS BUSINESS BUSINESS BUSINESS BUSINESS BUSIN

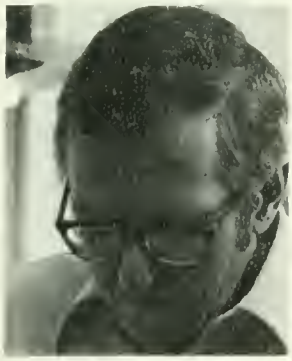

CHEMISTRY CHEMISTRY CHEMISTRY CHEMISTRY CHEMIS

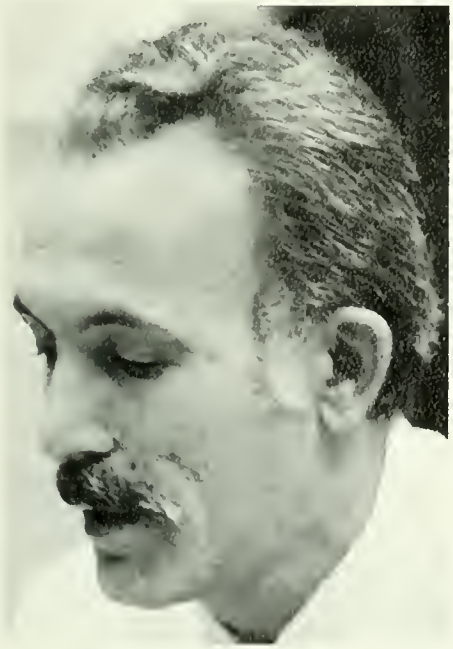

COMPUTER SCIENCE COMPUTER SCIENCE COMPUTER S

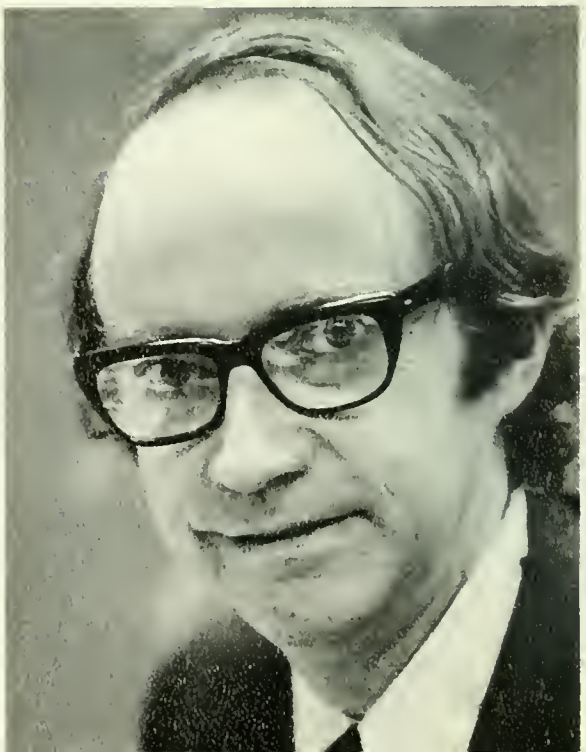

COUNSELOR EDUCATION COUNSELOR EDUCATION CO

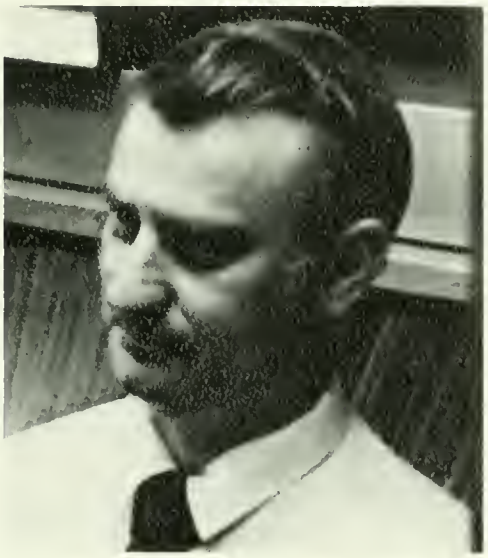

CRIMINOLOGY CRIMINOLOGY CRIMINOLOGY CRIMINO

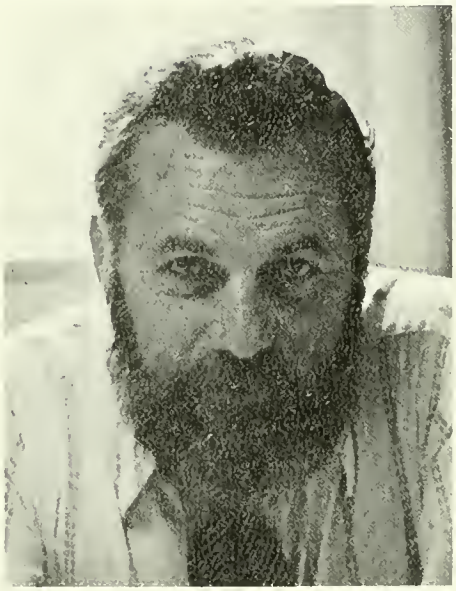

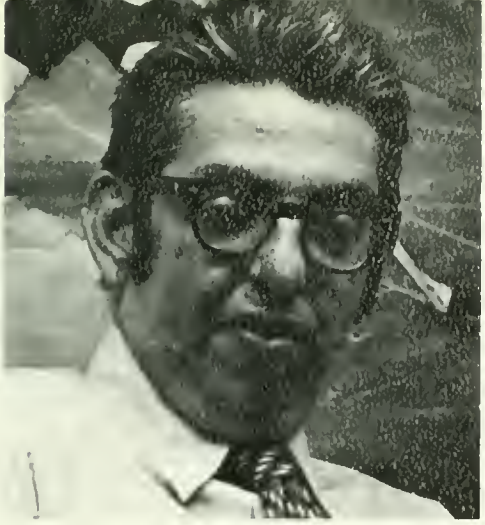

ECONOMICS ECONOMICS ECONOMICS ECONOMICS EC

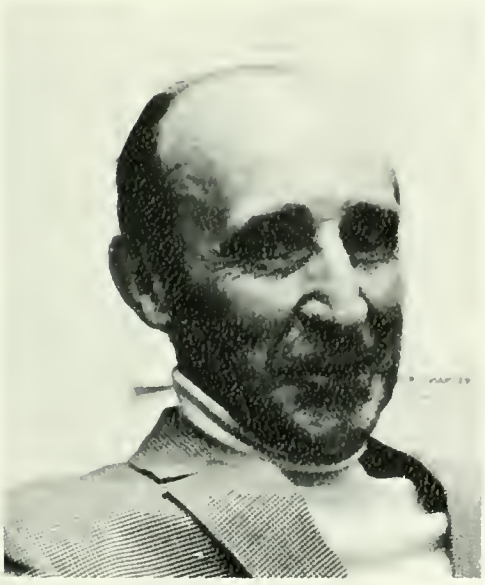

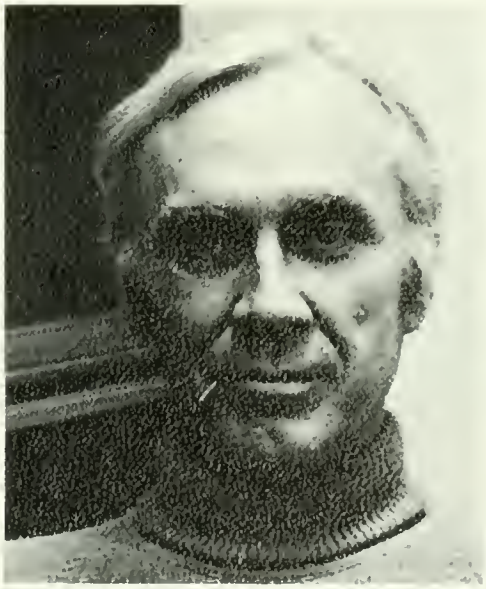

ELEMENTARY EDUCATION ELEMENTARY EDUCATION EL

ENGLISH ENGLISH ENGLISH ENGLISH ENGLISH ENGLISH

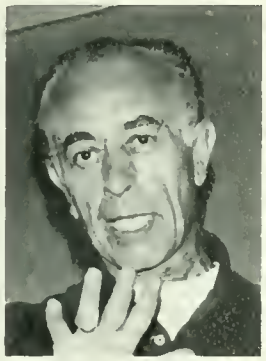

FOREIGN LANGUAGES FOREIGN LANGUAGES FOREIGN

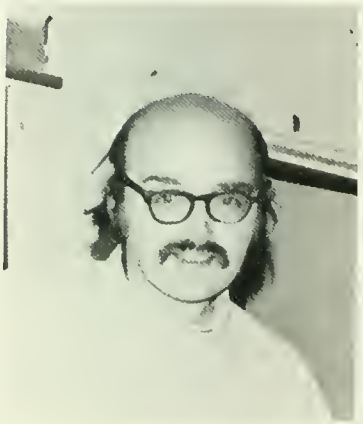

FOUNDATIONS OF EDUCATION FOUNDATIONS OF ED

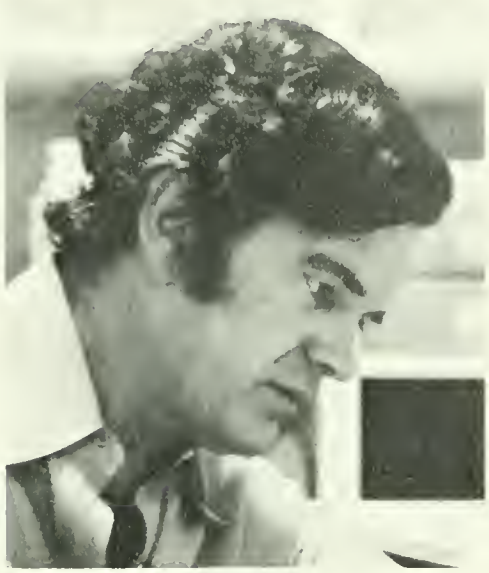

GEOGRAPHY GEOGRAPHY GEOGRAPHY GEOGRAPHY G

GEOSCIENCE GEOSCIENCE GEOSCIENCE GEOSCIENCE GE

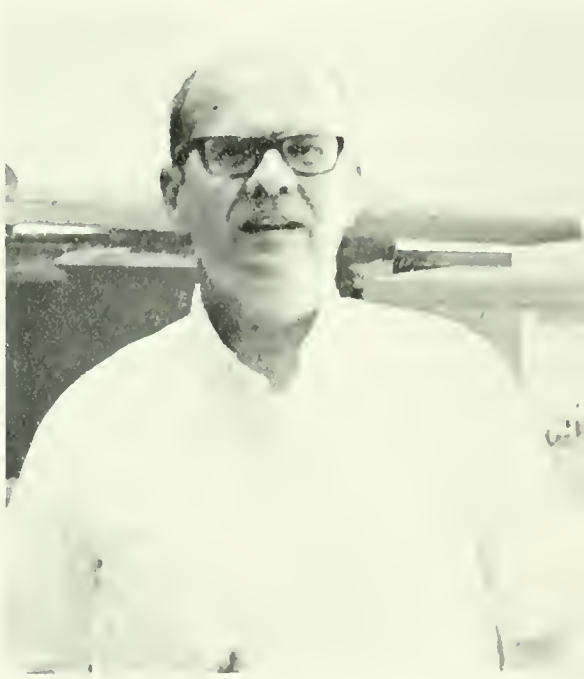

HEALTH AND PHYSICAL EDUCATION HEALTH AND PHY

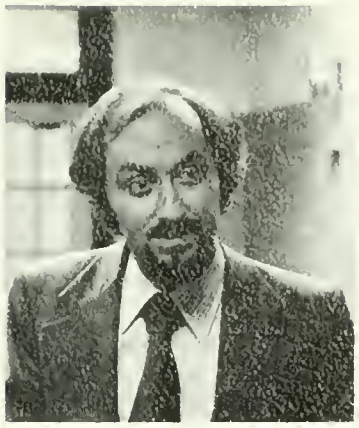

HISTORY HISTORY HISTORY HISTORY HISTORY HISTORY

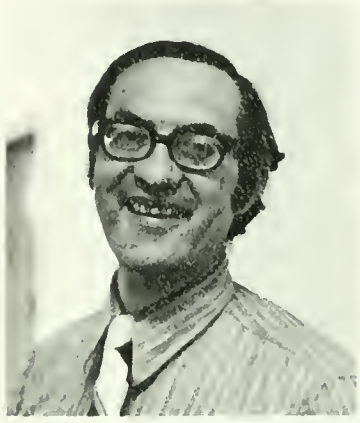

HOME ECONOMICS HOME ECONOMICS HOME ECONOM

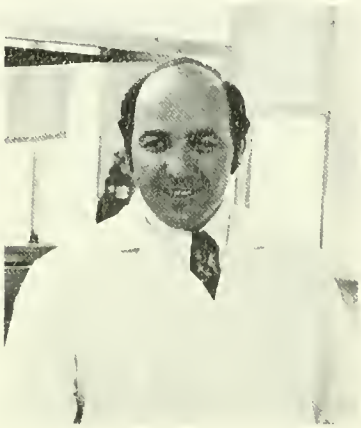
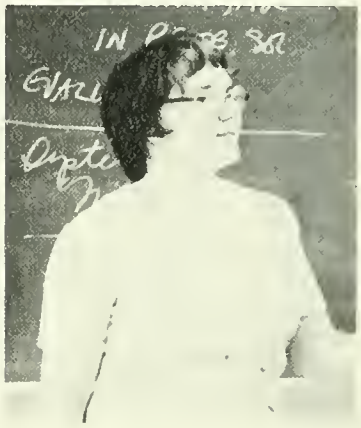

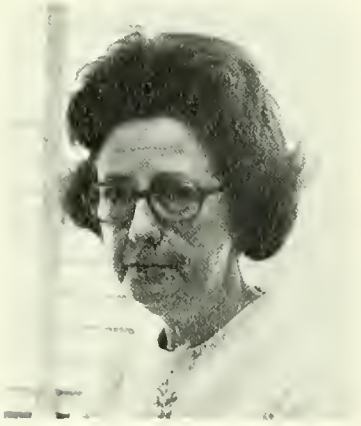

INSTRUCTIONAL RESOURCES INSTRUCTIONAL RESOURC

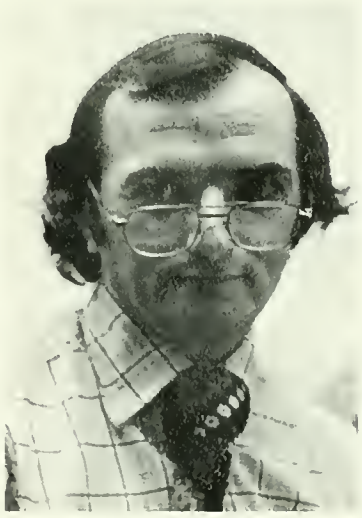

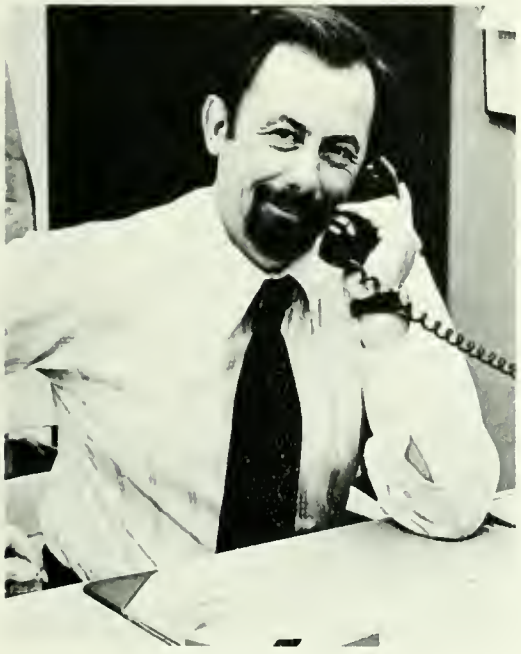

MATHEMATICS MATHEMATICS MATHEMATICS MATHEM

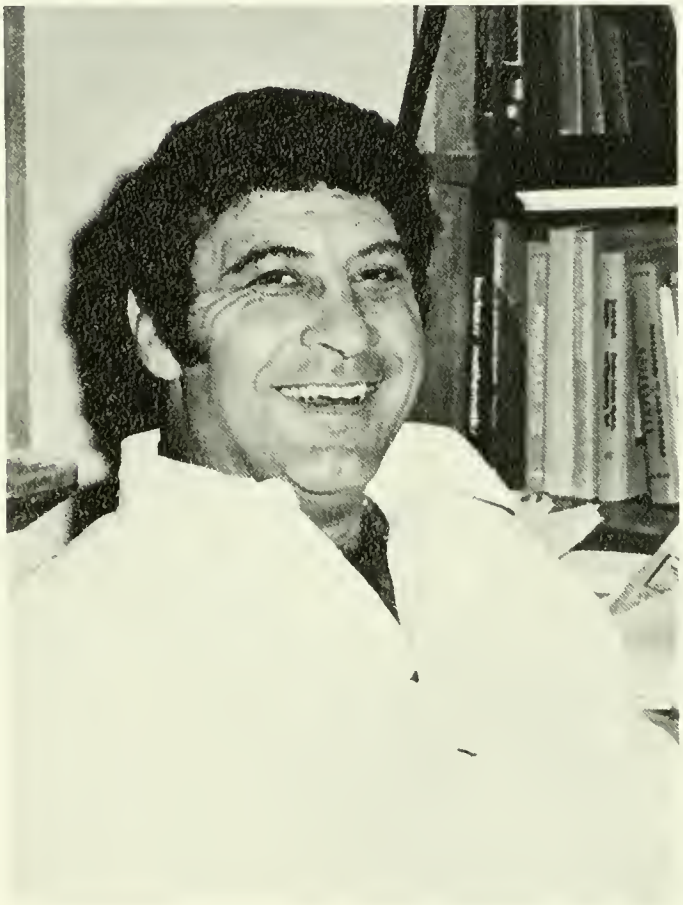

MILITARY SCIENCE MILITARY SCIENCE MILITARY SCIENCE

PHYSICS PHYSICS PHYSICS PHYSICS PHYSICS PHYSICS PH

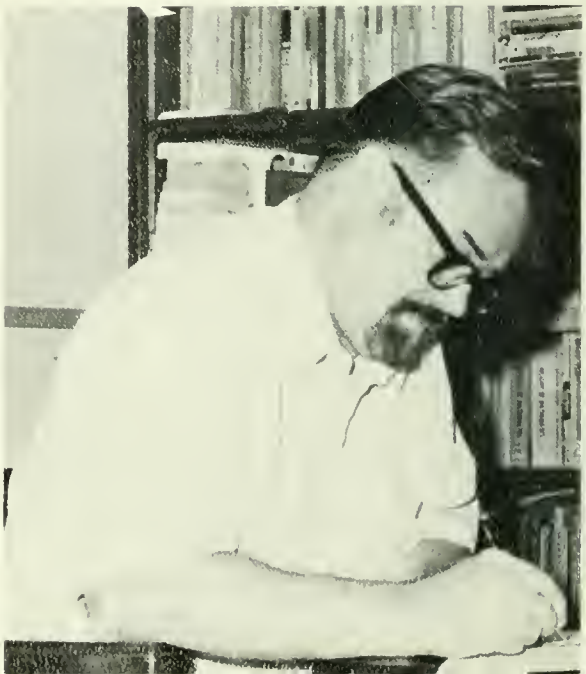

POLITICAL SCIENCE POLITICAL SCIENCE POLITICAL SCIEN

PSYCHOLOGY PSYCHOLOGY PSYCHOLOGY PSYCHOLOG

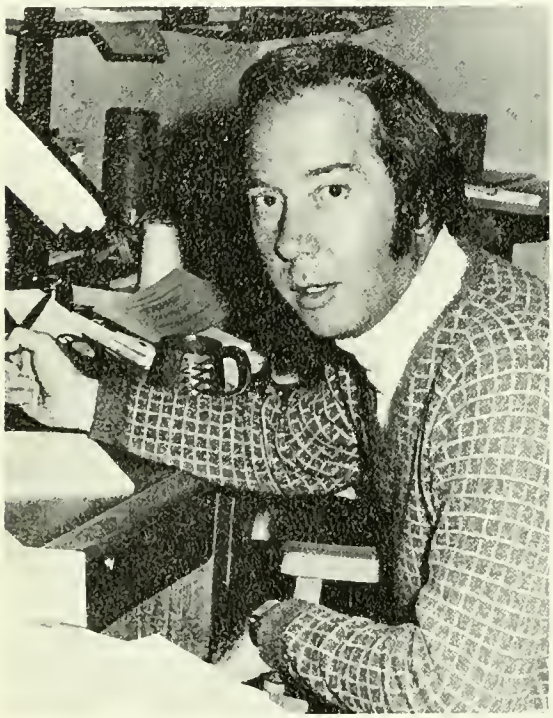

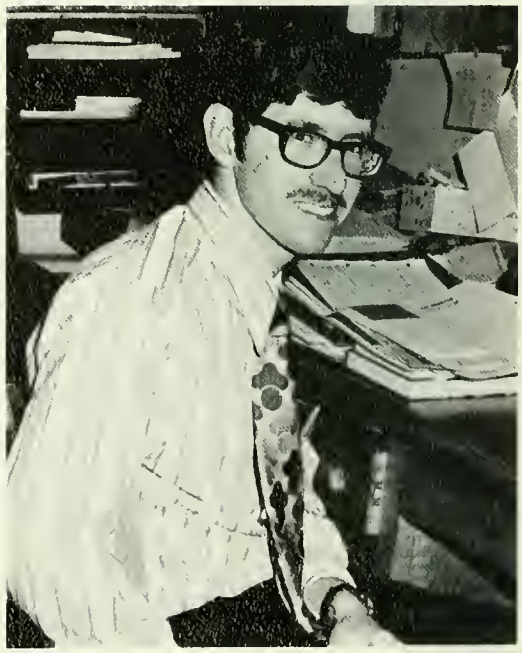

SOCIOLOGY-ANTHROPOLOGY SOCIOLOGY-ANTHROPO

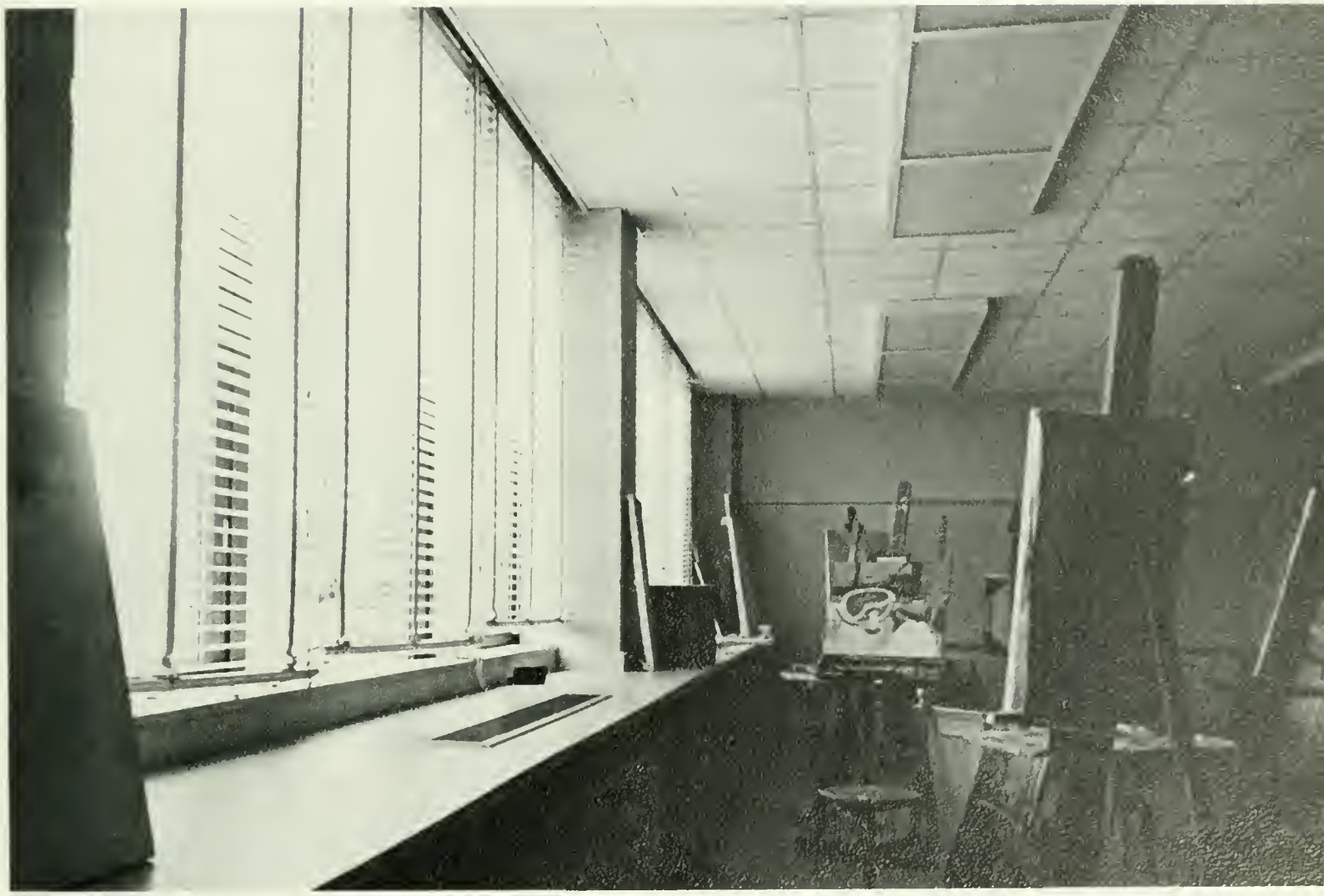

THIN BROWN
ENCORE

WORK

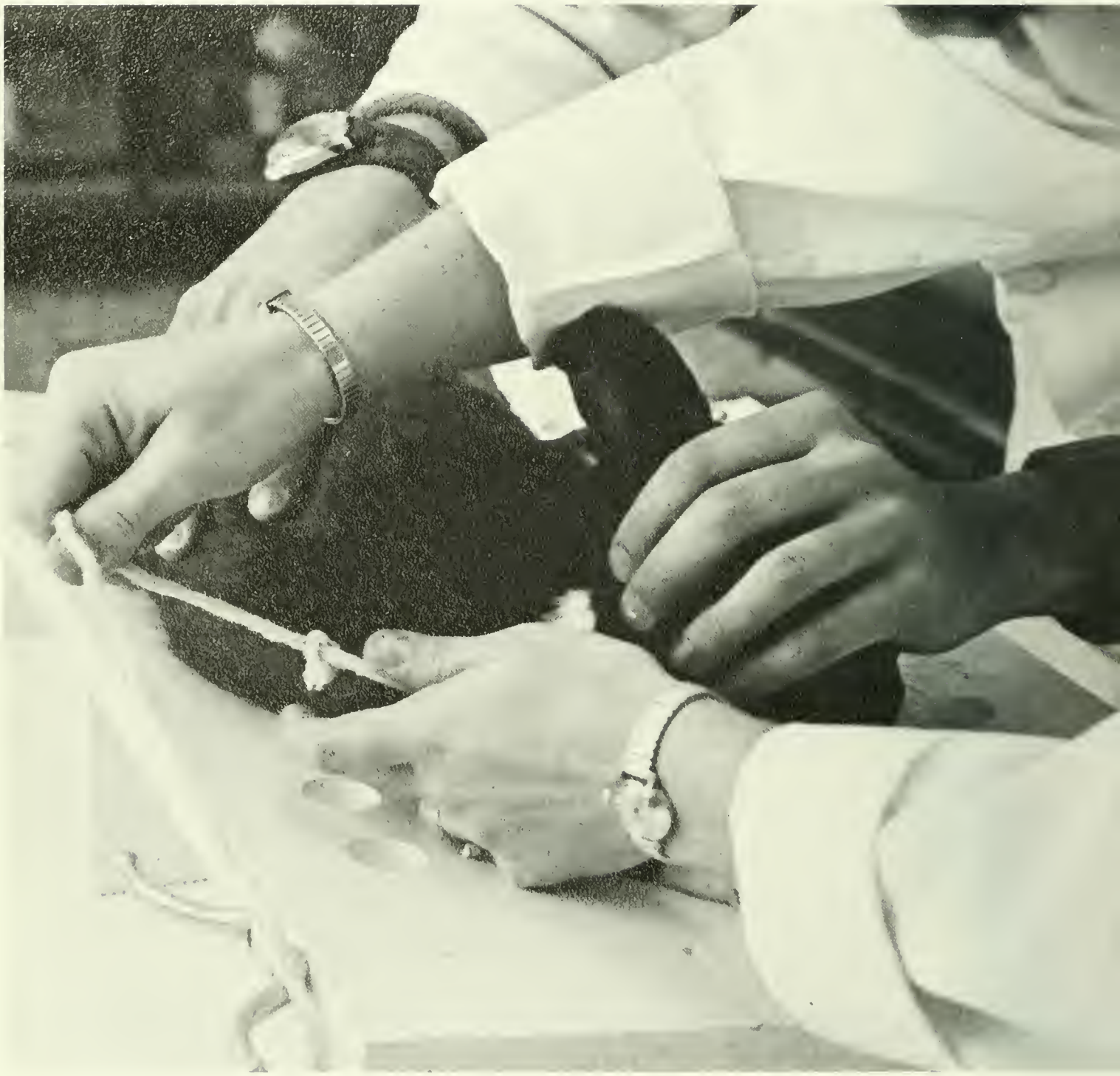

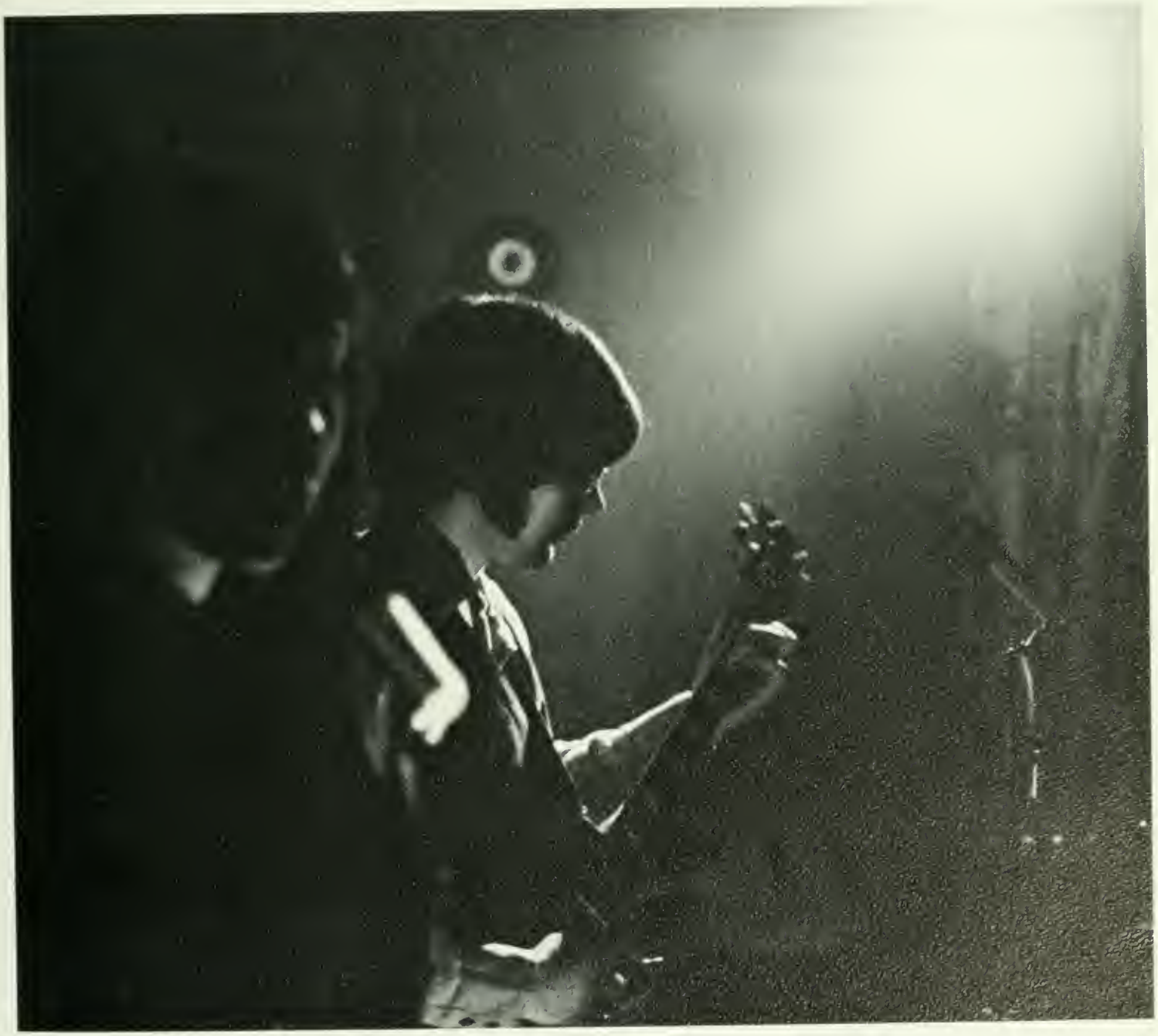

ARTIST SERIES

TWO GENTLEMEN OF VERONA

THE TAMBURITZANS

DUKE ELLINGTON

Grease

THE NEW 50's MUSICAL COMEDY

WAY

THE PITTSBURGH BALLET

AB ACTIVITIES

AB activities

Fanny

L.A.W.

THE DATING GAME

DAVE MASON

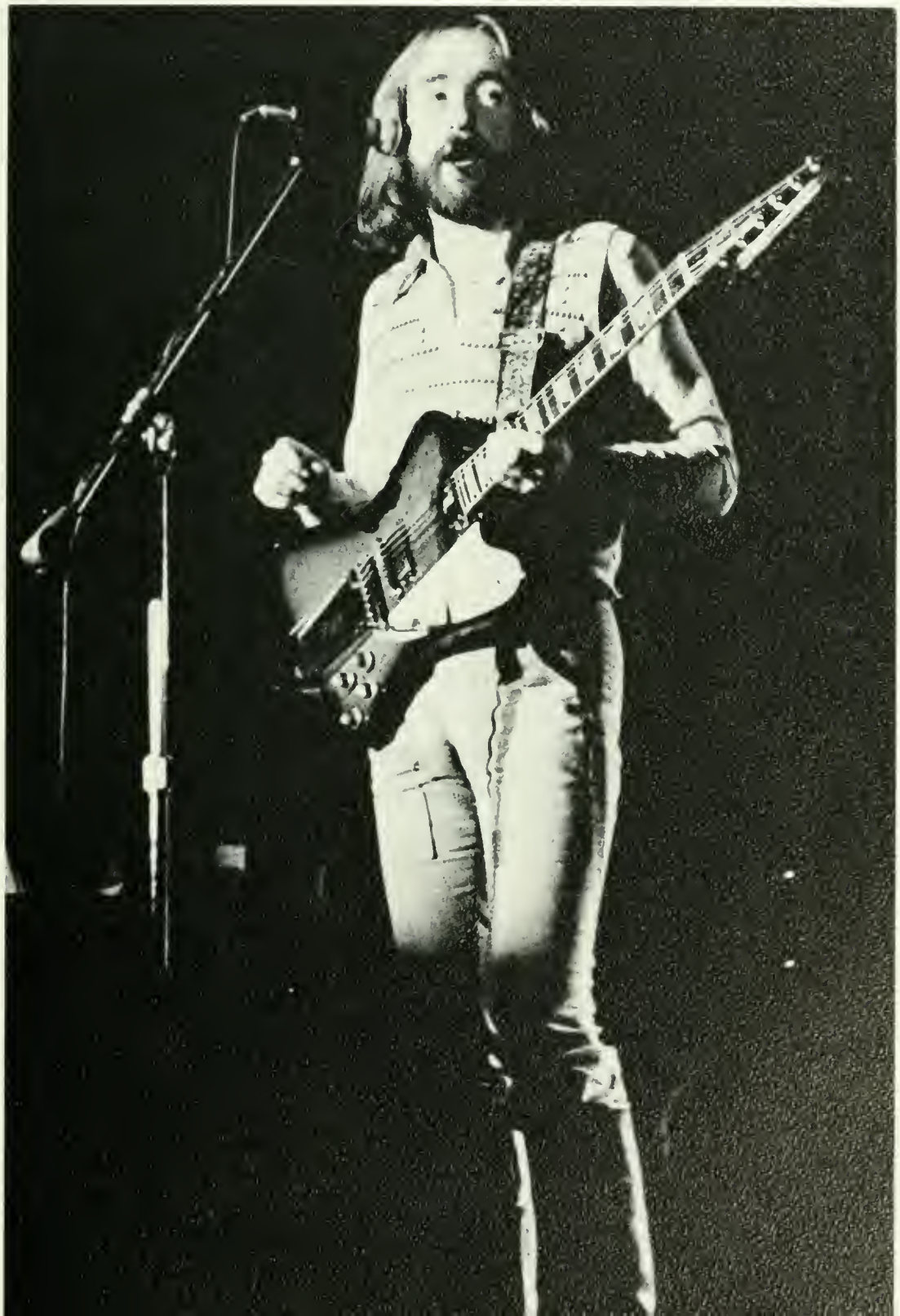

GREASER NIGHT

Why must I be . . .

. . . a teenager in love?

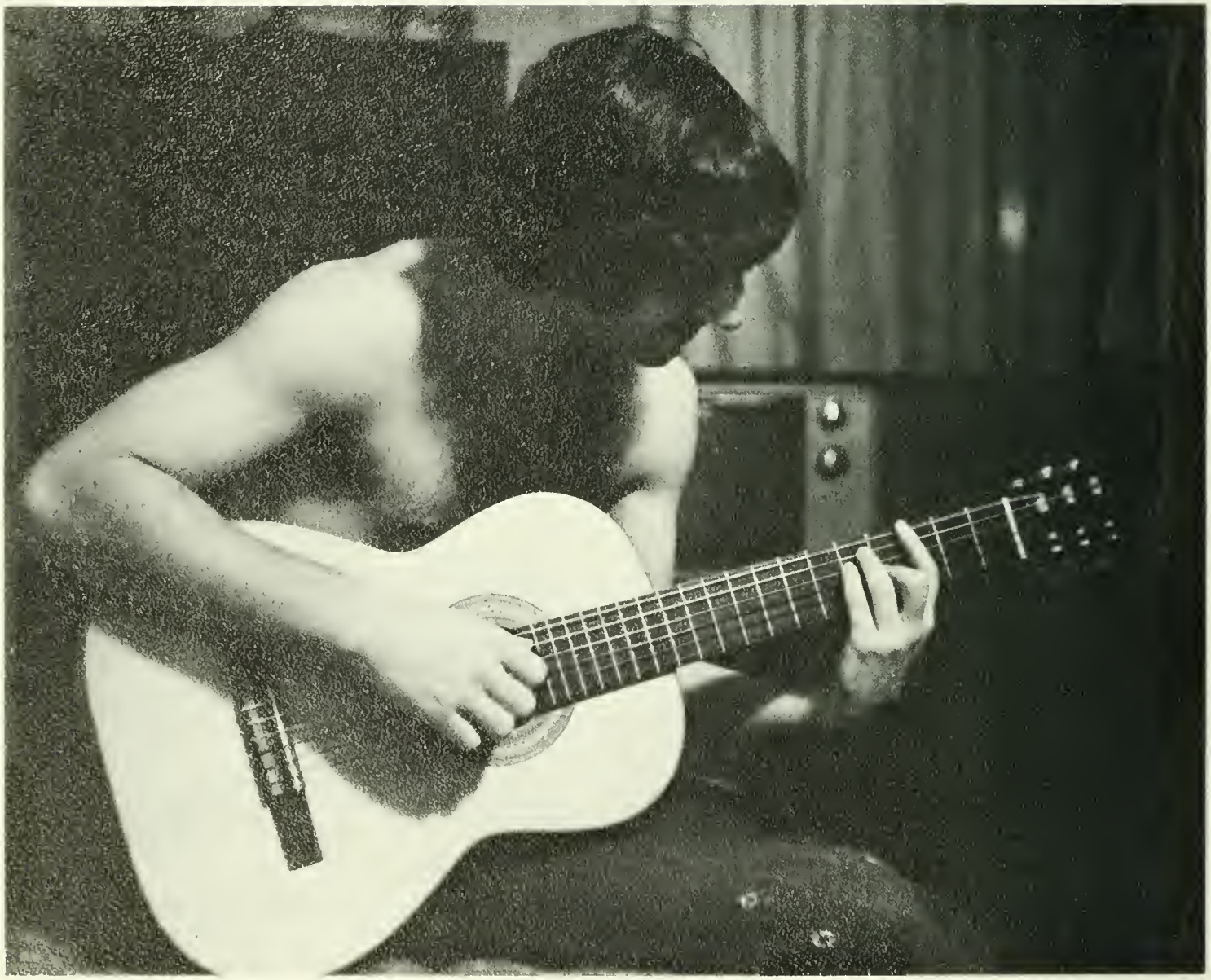

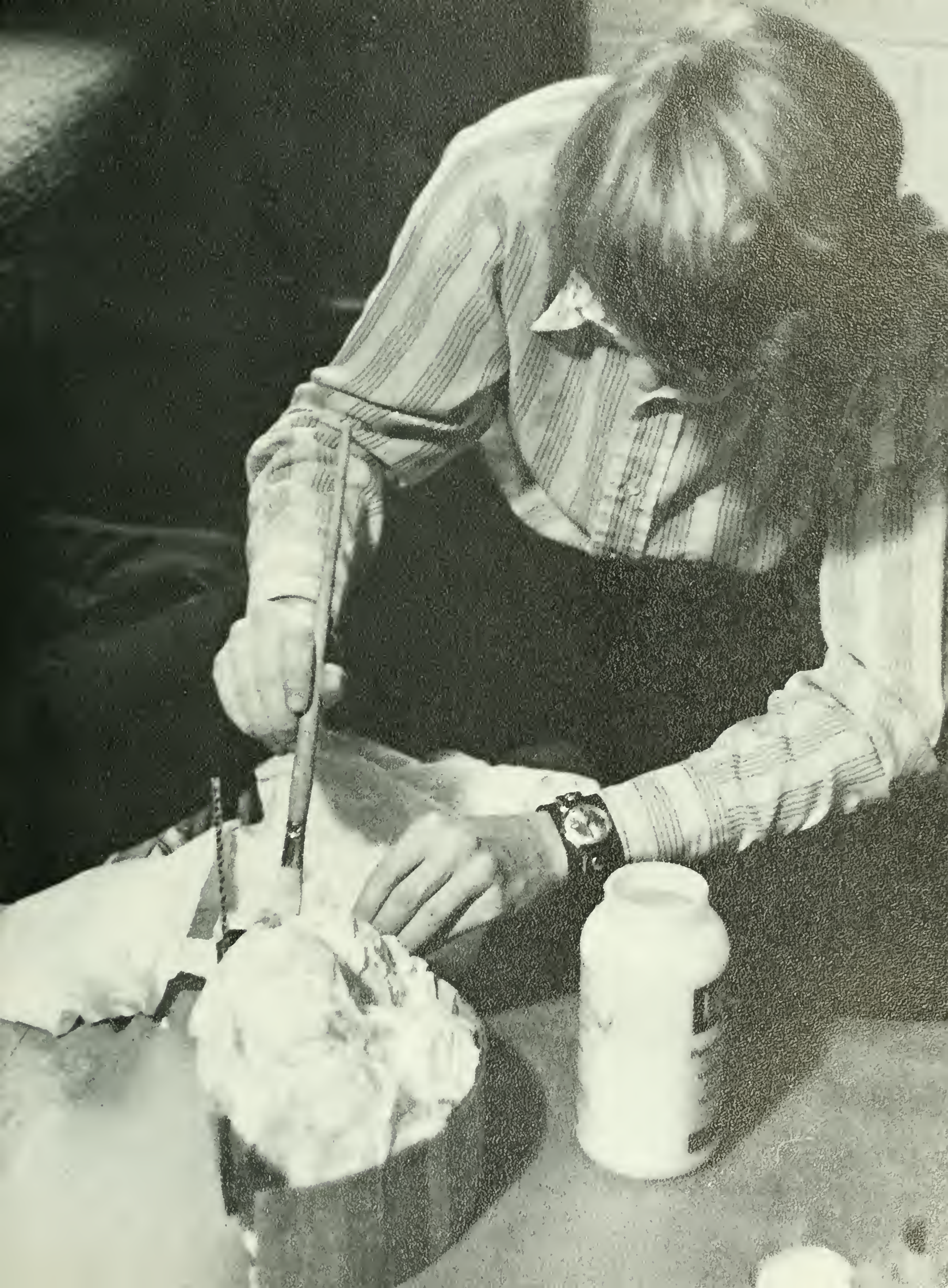

THE NEW

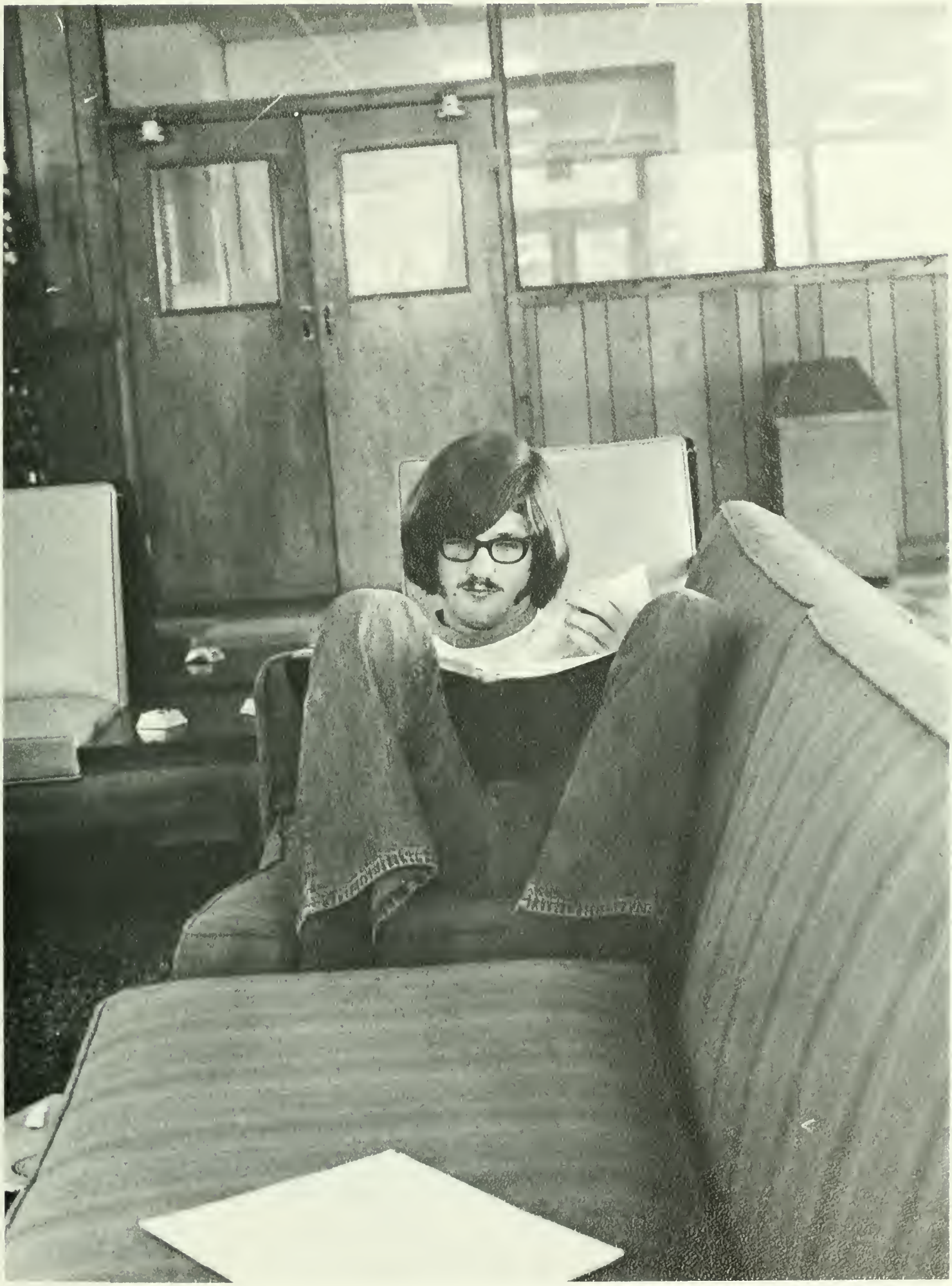

HIGH SCORE
10730
POINT SCORE
07

ORGANIZATIONS

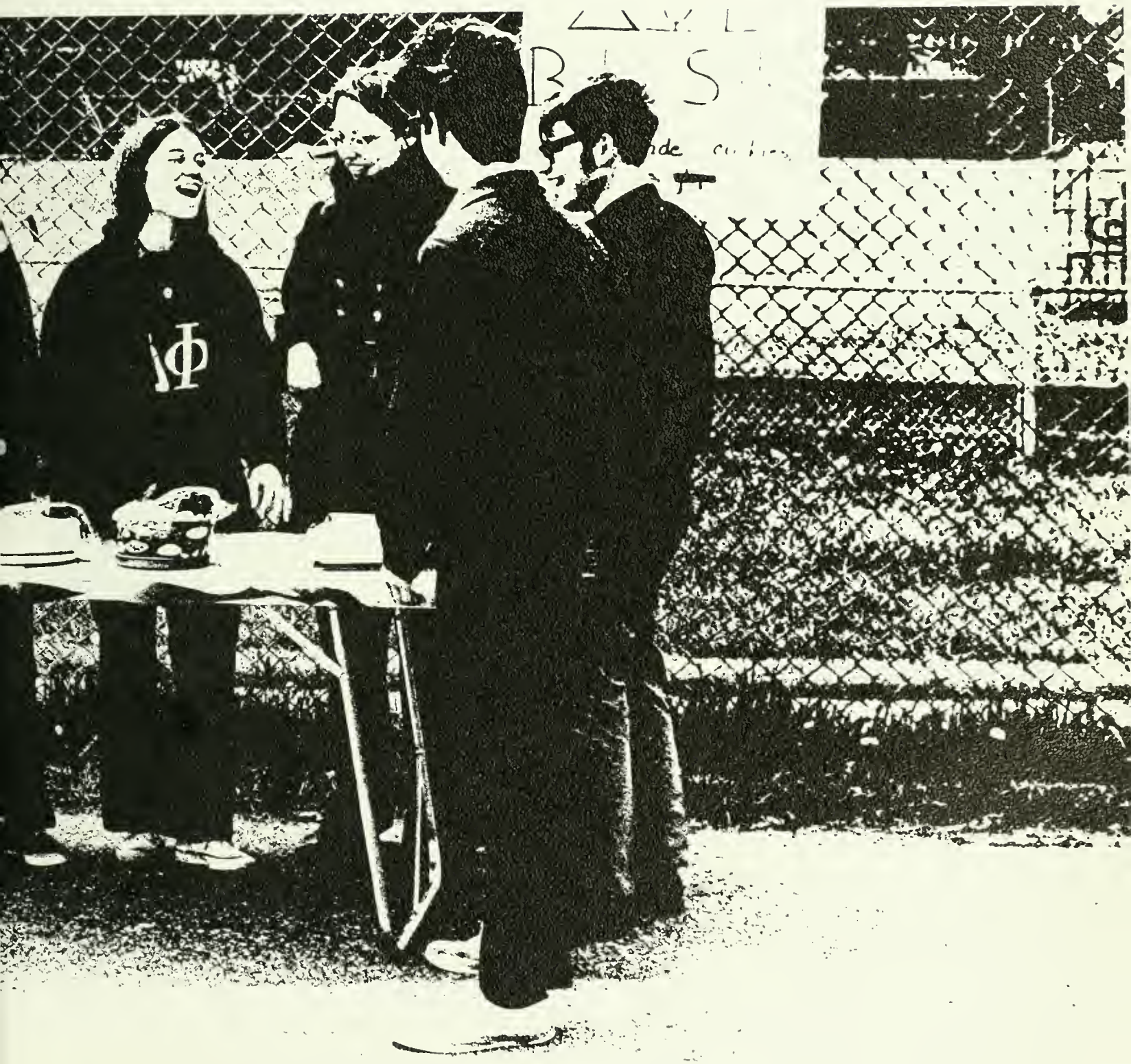

JUDO CLUB

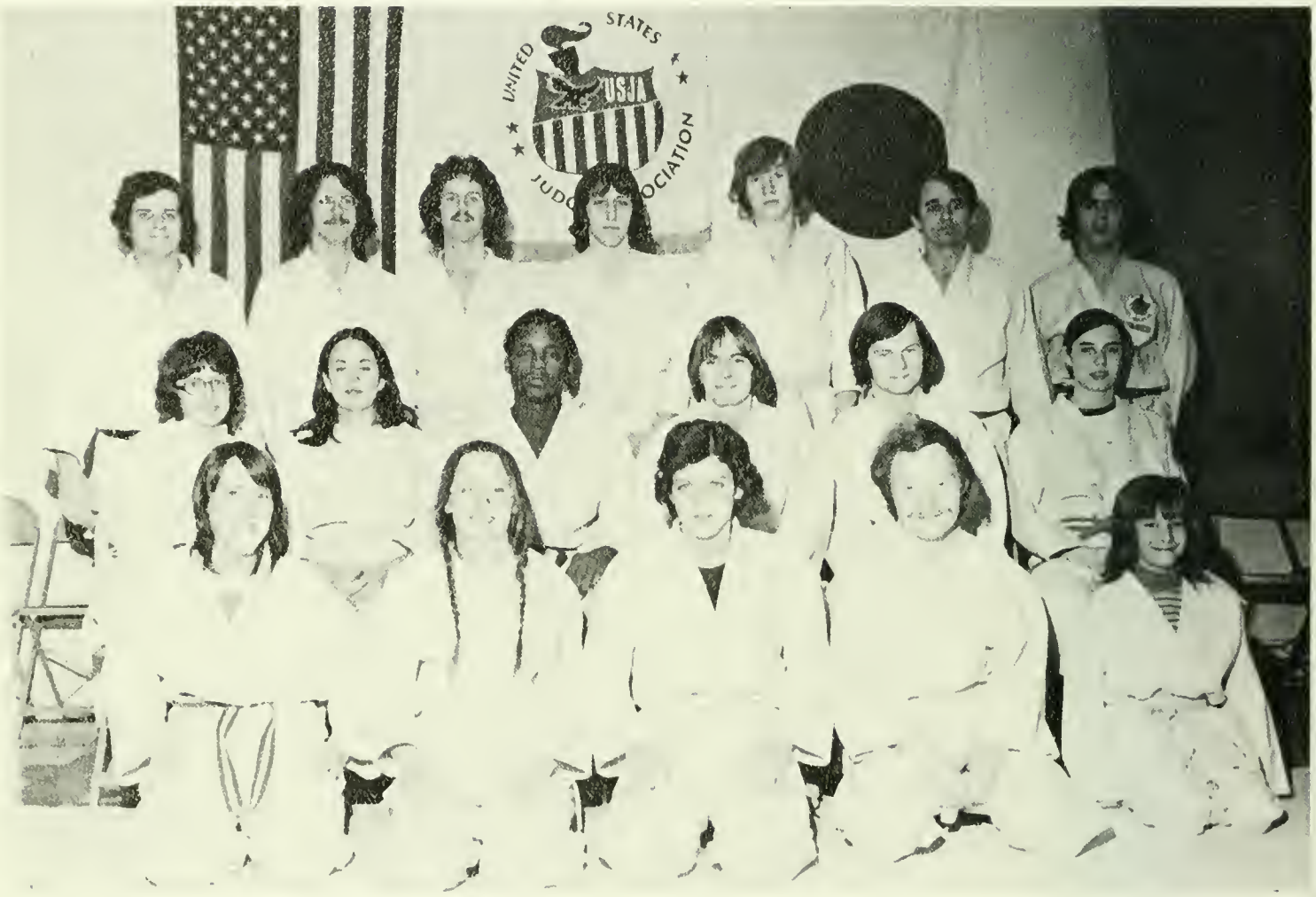

1. D. Dengler
2. D. O'Brien
3. S. Dacey
4. C. Prenatt
5. D. Miller
6. L. Hempfield
7. T. Hoge
8. C. Mickens
9. D. Strange
10. B. Prenatt
11. Holly
12. D. Lightcap
13. G. Guth
14. J. Begley
15. D. Cortese
16. R. Weinert
17. I. Kalister
18. C. Flamm

X-ATHLETIC CLUB

ACTIVITIES BOARD

1. T. Leventry
2. L. Capp
3. S. Previte
4. L. Ross
5. R. McCullagh
6. D. Horner
7. R. Kushigian
8. J. Hall
9. C. Croyle
10. K. Woodhan
11. J. Visco
12. A. Pagni
13. S. Axford
14. J. Kissez

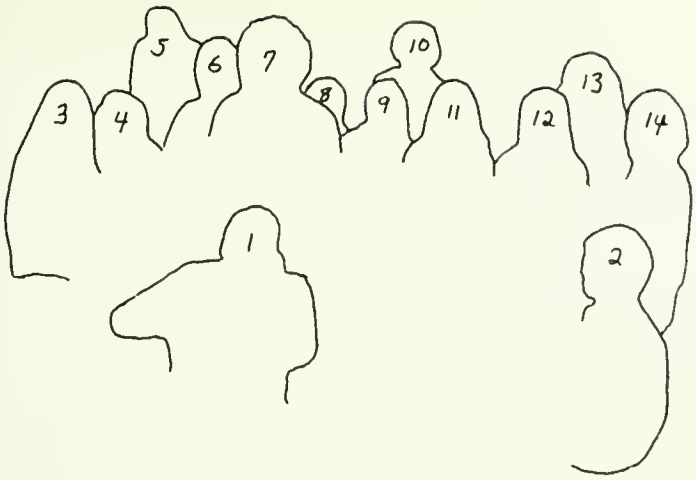
1
2
3
4
5
6
7
8
9
10
11
12
13
14

ALPHA DELTA PI

1. C. Appleton
2. A. Cancelmo
3. D. Cyrus
4. C. McMichael
5. M. Guinivan
6. V. Lokmer
7. L. Campbell
8. E. Drwinga
9. M. Gromicko
10. G. Bodimer
11. J. Fanus
12. N. Meyers
13. L. Rembold
14. P. Bendure
15. D. Morris
16. S. Tobin
17. S. Aul
18. D. Kolumban

ALPHA PHI

1. K. Kelly
2. D. Goss
3. G. Franics
4. M. Flasick
5. J. Hurrianko
6. J. Waclowski
7. K. Whittaker
8. M. Obusek
9. G. Hause
10. D. Warren
11. N. Francis
12. C. Byers
13. S. McNabb
14. M. Tesauro
15. S. Colt
16. S. Didonato
17. C. Swartwood
18. K. Shearer
19. P. Averback
20. P. Gallagher
21. S. Waldin
22. J. Ortenzo
23. L. DiMaria
24. T. Carpinello
25. W. Heubach
26. A. Kavinski
27. B. Seckman
28. K. Dlugos
29. N. McConnell
30. T. Campbell

ALPHA GAMMA DELTA

1. Kralik
2. L. McKeegan
3. C. Kennedy
4. A. Parks
5. D. Woodward
6. C. Snyder
7. J. Anderson
8. A. Smylnycky
9. F. Bonino
10. M. Lloyd
11. A. Dersch
12. N. Egger
13. L. Cummings
14. P. Cellini
15. P. Mascara
16. K. Ostroski
17. H. McElrath
18. M. Novosel
19. K. Kanour
20. C. Kunz
21. M. Mikucinski
22. J. Sandrock
23. N. Salopek
24. J. Lamm
25. T. Seehausen
26. E. Pish
27. J. Vinski
28. N. Nelson
29. M. Kutruff
30. M. Bereski
31. D. Zubalik
32. L. Duke
33. C. Cunningham
34. M. Macha
35. K. Augustyn
36. D. Makowski
37. A. Neigh
38. S. Killian
39. V. Legros
40. S. Bickham
41. C. Fren
42. C. Myers
43. M. Hilewick
44. A. Wallace
45. N. Hockenberger
46. A. Kiddon
47. C. Youcis
48. J. Chieffe
49. G. Randour

45 46 47 48 49
39 40 41 42 43 44
33 34 35 36 37 38 23 24 25 26 27 28 29 30 31 32
17 18 19 20 21 22 9 10 11 12 13 14 15 16
5 6 7 8 1 2 3 4

ALPHA OMEGA PI

1. P. Fenyus
2. L. Zabkar
3. S. Daugherty
4. N. Forgash
5. D. Papon
6. J. Robinson
7. S. Swope
8. K. Strunk
9. S. Curry
10. G. Krake
11. S. Pesonke
12. D. Patrick
13. B. Corso
14. V. Vogelsong
15. D. Kidd
16. R. Ray
17. C. Daniels
18. L. Terputac
19. B. McCoy
20. P. Schope
21. K. Stewart
22. J. Vickers
23. J. Lowry
24. L. Mucci
25. M. Space
26. J. Patterson
27. L. Kudelko
28. K. Hoover
29. M. Sloss
30. D. Stahl
31. N. Wilhelm
32. L. Brenza
33. K. Parrish
34. M. Dittenhafer
35. J. Fenstermaker
36. S. Smith
37. S. Bullers
38. R. Kissling
39. D. Martin

32 33 34 35 36 37 38 39
22 23 24 25 26 27 28 29 30 31
11 12 13 14 15 16 17 18 19 20 21
1 2 3 4 5 6 7 8 9 10

BIOLOGY CLUB

1. D. Mittura
2. C. Antonelli
3. K. Czarnecky
4. B. Karp
5. K. Glenn
6. G. Huzinec
7. N. Sheridan
8. K. Natoli
9. T. McDowell
10. J. Antonelli
11. D. Christy
12. L. Rexroad
13. D. White
14. J. Straneva
15. D. Huber
16. J. Rost
17. R. Detra
18. P. Horbiak
19. H. Mankonen
20. Dr. J. Humphreys

ALPHA PHI OMEGA

1. E. Kinley
2. D. Hunter
3. D. Mummert
4. B. Lewis
5. S. Holland
6. B. Robbins
7. T. Koharchik
8. B. Lewis
9. J. Stephens

Missing
D. Constantini
H. Bump
R. Connelly
R. Hazy
J. Miller
M. Miller
M. Myers
R. Ross
C. Long
R. Milovac
M. Tjiattas
L. Wilkinson
D. Wolfe

1. J. Lockwood
2. K. Wickstrom
3. M. Lucky
4. S. Hughes
5. M. Gadula
6. S. Shatter
7. B. Watson
8. B. Hayes
9. B. J. Toth
10. J. Hrenkevich
11. S. Anderson
12. K. Linville
13. B. Hays
14. S. McGuier
15. M. Packard
16. J. Mead
17. P. Siba
18. A. Cunningham
19. C. Campbell
20. K. Koban
21. M. Herring
22. D. McLaughlin
23. P. Brandl
24. M. Clement
25. M. DiPasquale
26. E. Gray
27. M. K. Connelly
28. D. Cusano
29. M. Birch
30. D. Stefty
31. M. Shimkannon

ALPHA XI DELTA

ALPHA SIGMA ALPHA

1. K. Stielts
2. J. Crawford
3. S. Holnaider
4. P. Friebus
5. R. Ring
6. S. Ashton
7. T. McCown
8. S. Matoveck
9. M. Dumm
10. J. Schweitz
11. P. Madden
12. L. Scalise
13. B. Retteu
14. D. Blakely
15. B. Steele
16. K. Rasko
17. P. Riley
18. P. Replogle
19. J. Trainor
20. M. Kingwell
21. S. Boerstler
22. S. Dull
23. M. Orlando
24. C. Bedron
25. M. Wheeler
26. C. Rendine
27. M. Stack
28. P. Farinelli
29. D. Devine
30. J. Pelerchak
31. P. Puskaric
32. S. Loesch
33. M. Irwin
34. B. Engle
35. D. Scattene
36. L. Lanotta
37. L. Jones

1
2
3
4
5
6
7
8
9
10
11
12
13
14
15
16
17
18
19
20
21
22
23
24
25
26
27
28
29
30
31
32
33
34
35
36
37

ALPHA SIGMA TAU

1. L. Givliana
2. P. Scritchfield
3. S. Patsch
4. D. Enrietti
5. D. Shank
6. M. Hays
7. D. Groves
8. M. Sweeney
9. B. Bergum
10. C. Parker
11. C. Schwab
12. B. Whitfield
13. C. Hilliard
14. L. Leiphart
15. K. Katocs
16. M. Kozusko
17. M. Stemler
18. C. Rieger
19. B. Dowson
20. M. Portella
21. J. Cunningham
22. L. Fanelli
23. D. Goff
24. D. Yeager
25. B. Stahl
26. K. Mayberry
27. C. Davis
28. T. Sochor
29. D. Druga
30. B. Brooks
31. M. Moyer
32. P. Giles
33. G. Cianivlli
34. S. Bergman
35. V. Kioon
36. D. Pierce
37. S. Radic
38. K. Janiszewski
39. D. Tittle
40. L. Abel
41. D. Pinker
42. C. Clifford
43. D. Baker
44. L. Oskin
45. D. Raspet
46. S. Prothero
47. L. Swink

CRIMINOLOGY CLUB

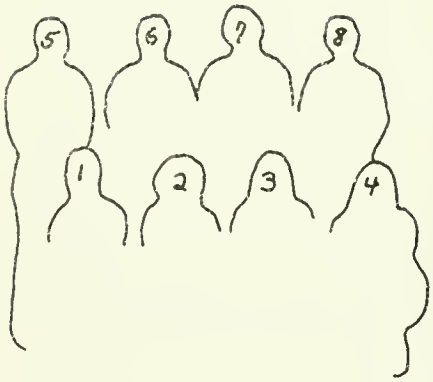

1. P. Levern
2. B. Kuykendall
3. C. Clark
4. N. Bernardi
5. D. Klopp
6. L. Mihalich
7. G. Maskrey
8. G. Fretz

COUNCIL FOR EXCEPTIONAL CHILDREN

1. S. Morris
2. L. Hinkleman
3. E. Casini
4.
5. N. Griffth
6. K. Hill
7. M. Kane
8. D. Fritsch
9. C. Rockacy
10. C. Yanek
11. S. Ritzman
12. L. Sauchin
13. K. Hill
14. C. Powel
15. B. Britton
16. K. Kaylor
17. Bonnie
18. C. King
19. D. DeSanto
20. D. Howser
21.
22. R. Shodi
23. K. Emelo
24. L. Bock
25.
26. J. Gibel

CONCERT DANCE GROUP

DELTA PHI EPSILON

1. B. Lincoln
2. E. Schroeder
3. M. Vincent
4. B. McFarland
5. C. Glunt
6. M. Chapman
7. N. Hutter
8. K. McElhany
9. Mrs. L. Miller, advisor

GAMMA SIGMA SIGMA

1. L. Kopp
2. N. Freas
3. B. Ferrara
4. C. Keener
5. C. Tripson
6. K. Ambrose
7. I. Ammerman
8. R. Tokarsky
9. M. Gawlowski
10. N. Rachocki
11. N. Smulski
12. C. Young

DELTA SIGMA PHI

1. J Laird
2. B Risaliti
3. J Bujdos
4. R. Faix
5. J Innerst
6. R. Howes
7. R Wolfe
8. B Dravis
9. J McMillan
10. V Panza
11. B O'Toole
12. H Breithaupt
13. K Trumber
14. J. Schwab
15. R. Ousley
16. J. Lachowitz
17. D. Vogel
18. B Hoffman
19. M. Krukowski
20. B. Waltz
21. M. Fagler
22. L. Hutchison
23. D Gaither
24. J. Monzella

DELTA ZETA

1. K Sparks
2. D Luchenbaugh
3. D. Kress
4. R. Jordan
5. I. Simmons
6. K Dmach
7. J. Demke
8. T Rasmussen
9. M Laird
10. K Kinzle
11. D. Bellas
12. J. Blankenbicker
13. M. Tidd
14. J. Balochko
15. L. Robertson
16. M. Ruglovsky
17. M. Smith
18. C. Geuder
19. C. Chaney
20. K Thomas
21. D. Benko
22. M. Black
23. D Yaxes
24. P. Reichley
25. D Zandenell
26. J. Thompson
27. D. Stamm
28. M Rooney
29. D. Hurrell
30. J. Rocco
31. B Mazion
32. P. Sharpenberg
33. D. Carharte
34. M. Hyatt
35. L. Nagy
36. J. Neal
37. S Hodila
38. D. Mazok
39. E. Potts
40. S. Soffa
41. M. Palladini
42. D Adam
43. M. Novasell
44. M. Smith
45. N Gulick
46. J. Knapko

ELEMENTARY EDUCATION CLUB

B Adams
M Akoarie
T. Aldrich
B Andritz
C. Avalli
N Barth
L. Beckner
K. Bohn
L. Boring
P. Brandl
D Brong
C. Brown
J. Brown
N Brown
T. Brown
W Brown
L. Burk
J. Burke
M Cameron
D Campbell
S. Carlson
B Corso
A. Crispo
L. Crossman
C. DeSantos
M Dusold
A Efkeman
B. Elliott
D Ennetti
K Eshelman
L. Fedrizzi
D Fritsch
B Fuhrier
K. Gargano
T. Geubtner
L. Gilham
R. Hamelly
D. Hillard
B Homan
K Hower
B. Hunia
S. Jeraso
A. Jones
V Keasey
M Kish
K. Knauff
S. Kruckvich
K. Kulik
C. Laird
J. Lanchar
J Latham
N Laurenzi
M Lege
E. Liscik
C. Litzinger
J. Lockwood
L. Madia
M Maier
E Malay
J. Masilunas
J Mason
B Mathew
S. Mathews
K. Mayberry
B. McCall
M Mellors
S. Messaros
M Mikucinski
C. Mikuta
D Miloser
P Moore
J Moyer
D Ondecko
L. Oskin
K. Pacelli
J. Painter
P Palmieri
A Penich
J. Perichak
P Powell
B. Prinkey
L Ramsey
M Rice
D Riscoe
C. Rockacy
S. Rombold
S Romutis
M Rossetti
L. Rossey
C. Schwab
C. Shields
D Short
G. Steinmiller
N. Sullivan
J. Szymanski
J. Thompson
S Truxal
B Ulery
M Volpe
S. Wagner
M Walker
K. Weleski
J. Wellhoter
J. Winkle
M Wisniewski
D Wizite
L Woods
B. Yahner
C. Yuhas
J Zollner

Advisors
A. Davis
M Kohlhepp
R Millward

FOREIGN STUDENTS

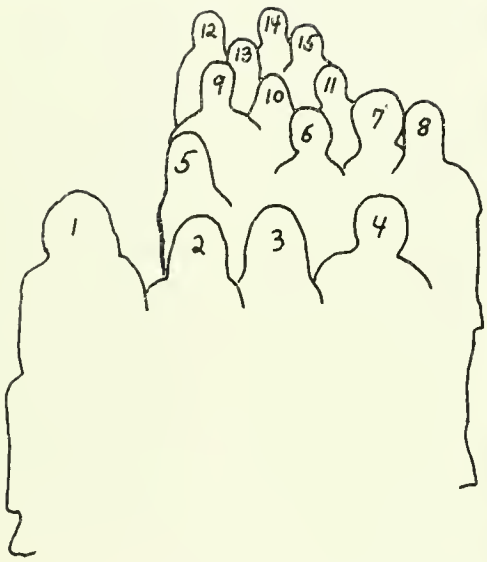

1. Rolf
   Germany
2. Lisa Lam
   Hong Kong
3. Yesechan
   Turkey
4. Jong Lee
   Korea
5. Angela
   Hong Kong
6. Christina
   Hong Kong
7. Gourmeh
   Ethiopia
8. Zohra Gaya
   Pakistan
9. Ahmed
   Sierra Leone
10. Sunni
    Korea
11. Gideon
    Nigeria
12. Thomas
    Taiwan
13. Khalid Siddiqui
    Pakistan
14. Raymond
    Hong Kong
15. Tony Sikavi
    Iran

FOOD SERVICE ASSOCIATION

1. C. Dillner
2. D. McLaughlin
3. L. Mackey
4. L. Bruce
5. C. Zalakar
6. J. Reckner
7. S. Conely
8. Mr. W. Greesley Advisor
9. S. Bartlett
10. B. Houlder
11. M. Womer
12. D. Derrico
13. J. Montgomery
14. C. Crandall
15. B. Billeter
16. Mr. A. Woods Advisor

FRENCH CLUB

1. C. Quahliero
2. L. Browder
3. J. Santucci
4. D. Gray
5. M. Jenkins
6. A. Bisaha
7. G. Irvin
8. B. Book
9. A. Cassel
10. M. Hoeckleman
11. C. Simpson
12. D. Detman

GAMMA THETA UPSILON

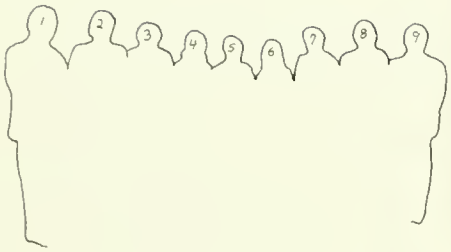

1. T. Gault
2. T. Flaherty
3. G. Dubois
4. R. Pace
5. K. Griggs
6. J. Loss
7. B. Eldridge
8. S. Kerr
9. A. TeDesco

GERMAN CLUB

1. W. Kane
2. L. Kopp
3. K. Hoover
4. M. McCall
5. D. DeSanto
6. D. Kegges
7. S. Rombold
8. D. House
9. M. Puskar
10. K. McNulty
11. D. Haraczka
12. G. Rodimer
13. E. Stanik
14. K. Claar
15. G. Patti

HOME ECONOMICS ASSOCIATION

1. D. Medic
2. C. Badeker
3. C. Zalakar
4. B. Martin
5. S. Hughes
6. D. Tice
7. L. Steele
8. B. Heitzenrater
9. M. Rupert Advisor
10. B. Kessler
11. J. Skender
12. M. Stack
13. S. Werwie
14. M. Berthy Advisor
15. M. Stevens Advisor
16. L. Bender

IUP THUNDERBOLTS

1. D. Frank
2. K. Egolf
3. S. Bickham
4. M. Novesel
5. D. Harbinson
6. D. Gorney
7. J. Ellrod
8. J. Helsel
9. A. Wakefield
10. P. Rash

INTERFRATERNITY COUNCIL

1. D Cromer
2. D Isola
3. M. Hartman
4 Rich
5. R Ross
6. J. Swift
7. D Hodge
8. D Paranick
9. J Leyenburger
10. R. Kahler
11 T Saffa

Officers
Left to right
Ron Perry,
Public Relations
Sam Kerns,
President
Dave Bell,
Treasurer
Gary Seelye,
Vice President
Dr Ron Thomas
Advisor

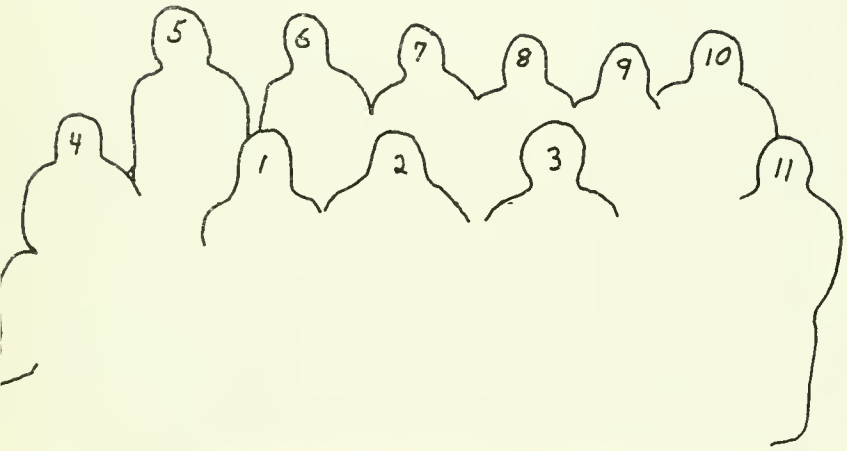

1. S. Waldin
2. P. Kirkwood
3. P. Cellini
4. D. Clause
5. J. Fonstermacher
6. D. Enrietti
7. T. Schroth
8. D. McLaughlin
9. U.N. Known
10. S. McCleland
11. P. Puskarik
12. E. Potts
13. M. Orlando

PANHELLENIC COUNCIL

THE INDIANA PENN

Editors
1. J. Salzman
2. L. Byczynski
3. T. DeFazio
4. T. Brown
5. C. Moll
6. P. Gonzalez
7. G. Harris

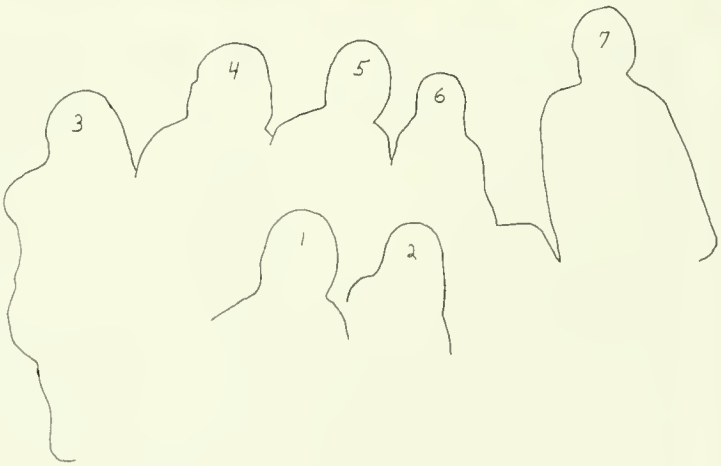

1. L. Byczynski
2. R Ross
3. K. Marinelli
4. D Bugher
5. D McGann
6. B. Yahner
7. N McGuire
8. B Ridel
9. P. Griffin
10. B Hartman
11. B. Boyle
12. C. Mihelcic
13. C. McGlew
14. C. Beutel
15 Q. Szymansky
16. B. Phillips
17. H. Vicini
18. J. Griffin
19. J. Worthington
20. B. Gourley
21 S. DeSio
22. J. Horn
23. A Bauer
24 R. Fitzsimmons
25. J. Setree
26. D. Love
27. D Cihat
28. D Colvert
29. A. Cancelmo
30. L. Cox
31 T. Ward
32. B Kughendall
33. P. Smith
34 A. Becker
35 M. Farnish
36. D Venditta
37. T. Defazio
38 J. Salzman
39 P. Gonzales
40. Mascot – THE PILL
41 R. Nicholls
42. D Binline
43. M. Crider
44 S. Romutus
45. D. Nicholson
46. T. Brown
47. B Sander
48. J. Mallison
49 "Great Fingers" Merman
50. C. Moll
51. G. Harris

KAPPA DELTA

1. G. Hauze
2. W. Wendt
3. N. Schwetz
4. S. Taylor
5. K. Herbst
6. C. Young
7. J. Shiels
8. S. Gibson
9. D. Davis
10. C. Best
11. T. Krizay
12. V. Mertz
13. L. Cox
14. B. Cimini
15. D. Horbiak
16. J. Kerestes
17. B Bohichik
18. J. Montelione
19. A. Donina
20. D. Alberth
21. R. Hultman
22. G. Causer
23 R. Murtha

KAPPA MU EPSILON

LAMBDA ALPHA EPSILON

1. W. Rockwell
2. J. Emmer
3. J. Gilmore
4. L. McGinley
5. J. Fabrizio
6. D. Fitzgerald
7. D. Waytowick
8. M. Fry
9. B. Antley
10. Mr. V. McGuire
11. B. Cramer
12. P. McDonough
13. J. Driscoll
14. D. Lindbergh
15. T. Koharchik
16. L. Rush
17. A. Bower
18. D. Treutsch
19. G. Basinger
20. J. Schratz
21. D. Faughner
22. B. Unger
23. J. Zaffuto
24. D. Wolz
25. G. Ogg
26. G. Fretz

KAPPA OMICRON PHI

1. C. Kurpakus
2. B. Kessler
3. D. Trotter
4. C. Shaffer
5. P. Milbrand
6. P. Vuicich
7. W. Norris
8. D. Derrico
9. C. Badeker
10. S. J. Hughes
11. S. Usnick
12. D. Brugh
13. J. Kuhn
14. S. Ruter
15. B. Polito
16. S. Penn
17. J. Folkman
18. C. Struble
19. D. Apel
20. P. Fornwald
21. J. Carosso
22. A. Cupelli
23. J. Lignelli
24. S. Stokes
25. L. Kozer
26. D. Kilgore
27. R. Markland
28. J. Cahill
29. D. Medic
30. K. Bella
31. Mrs. M. A. Cassna

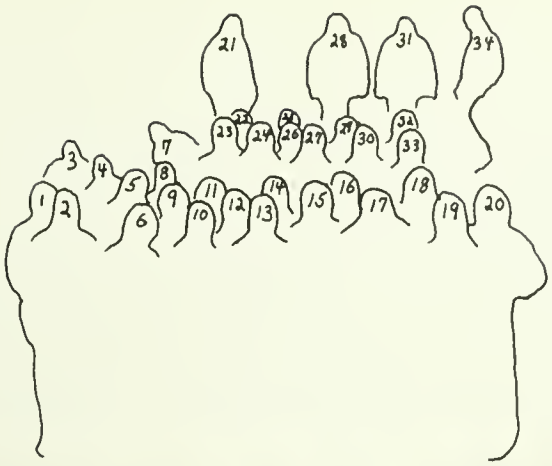

1. J. Hutchonson
2. R. Marinzel
3. J. Dudash
4. R. Henzler
5. R. Gond
6. M. Gardner
7. L. Benedict
8. J. Leyenburger
9. W. Billetter
10. T. Wiley
11. I. Freeze
12. D. Rhoum
13. R. Copeland
14. T. Toroski
15. R. Strayer
16. K. Dadey
17. D. Borletta
18. P. Ruzemburka
19. R. Pelhan
20. J. Raua
21. J. Henzler
22. J. Norris
23. G. Shonnahan
24. J. Smith
25. D. Pieffer
26. E. Smith
27. R. Jack
28. G. Vanhorn
29. D. Fox
30. J. Crabil
31. S. Snelling
32. T. Senn
33. K. Steven
34. R. Groin

KAPPA SIGMA

ROTC KAYDEENS

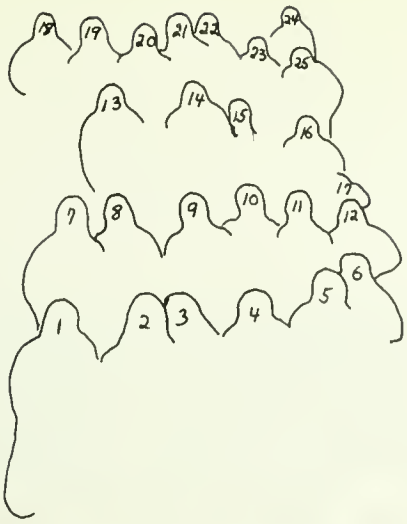

1. G. Paull
2. J. Gaudet
3. G. Sadlon
4. S. Kerns
5. E. Proctor
6. T. Oeste
7. B. Severding
8. K. Bartczak
9. D. Koach
10. J. Swift
11. M. Bollinger
12. R. Matarazzo
13. D. Cannon
14. C. Kohser
15. D. Anderson
16. S. Fischer
17. J. Russell
18. B. Newhouse
19. T. McMackin
20. R. Jones
21. M. Ulrich
22. B. Wagner
23. R. Wilker
24. T. McMahon
25. J. Lentz

LAMBDA CHI ALPHA

L'ESPRIT DE BLEU

1 Cpt G. S Willison
2. M Rowe
3. J. Hughes
4 D Smith
5. N Simounet
6. S. Koedel
7. C. Friend
8. D Anderson
9 D Wagner
10. S Sedmak
11. D Haupt
12. M. Frederick
13. M Branthoover
14. B Eicher
15 S. Wise
16 R. Spaid
17. D. Crockett
18 K. Sanders
19. S. Taylor
20. J. Semrau
21. M Liese
22. M Mangold
23 S. Clewell
24 K. Wilson

PERSHING RIFLES

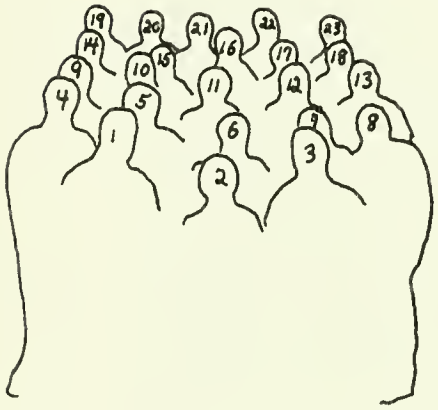

1 Cpt. G Willison
2. Sponsor J Lignelli
3 Co G. Brindle
4 S-4 J Price
5. R Parker
6. F. Muto
7. J. Boughner
8 G Maloney
9. D Delisi
10. A Vargesko
11. J. Russell
12 H Hall
13 K Dawson
14 S-2 R. Derbis
15. D Clippinger
16. J Stenson
17 D Girts
18. B Kilmer
19. G. McPherson
20. E. Engleberktson
21. M. Boller
22. D Franklin
23 T Stephens

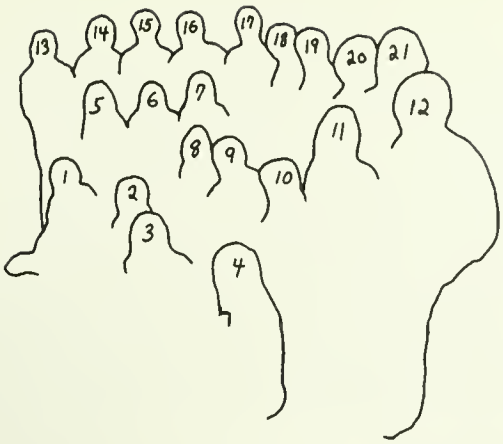

1. C. Conrad
2. C. Schaming
3. M. Mastaler
4. M. Briskey
5. J. Allgeier
6. L. Zabkar
7. B. Stahl
8. D. Smith
9. P. Price
10. H. Kirsch
11. J. Hamilton
12. T. Caruso
13. R. Speicher
14. R. Strayer
15. M. Best
16. J. Olsavsky
17. D. Horn
18. B. Shipley
19. C. Hart
20. T. Markel
21. L. Busovski

GAMMA RHO TAU

RESIDENCE HALL ASSOCIATION

Mary Ann Z.
Kirk House
Dave House
Tish McLaughlin
Keith Kobel
Mike
Roberta Bullock
Lisa F
Jill Jenkins
Pam Walzer
Cindy Campbell

MATH CLUB

1 D. Peduto
2. D. Lentz
3 E. Ranieri
4 C. Best
5. K. Murphy
6. J. Monteleone
7. G. Kalac
8 L. Cax
9
10. M. Breindel
11 P. Garcylwski
12. D Davis
13
14. M. Michel
15. J. Hessel
16. J. Busovicki
17. D. Alberth
18. K. Carven
19. M. Krapp
20. J Harrington
21. K. Krepp
22. K. Herbest
23. D. Kornosky
24. N Schwetz

IUP PISTOL TEAM

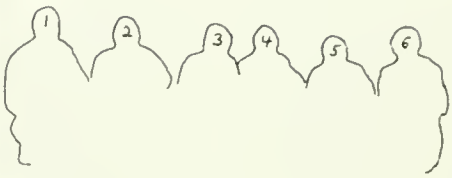

1. M. Huff
2. L. Mihalich
3. B. Cramer
4. J. Miller
5. L. Hollis
6. B. Miller

WOMEN'S PHYS. ED. MAJORS CLUB

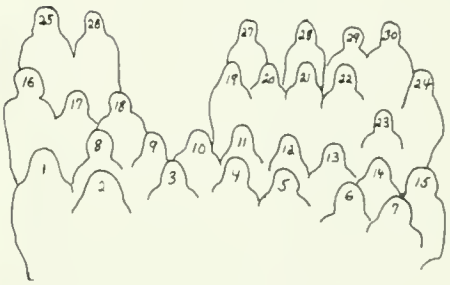

1. L. High
2. M. McCoy
3. V. Shearer
4. P. Rash
5. R. Mignogna
6. B. Dawson
7. J. Rimoldi
8. K. Kaylor
9.
10.
11. S. Hughes
12. V. Barnot
13. G. Krake
14.
15. J. Zellers
16.
17. A. Walker
18. C. Rash
19. L. Dewalt
20. C. Orlosky
21. K. Egolf
22. P. Roberts
23. D. Ruckle
24. J. Frissora
25. L. McAlevy
26. M. Fagler
27. L. Rosler
28. D. Shyda
29. M. Schwarm
30. B. Dillen

PHI SIGMA KAPPA

1. J. Bohach
2. V. Babcock
3. J. Teuksbury
4. L. Rogers
5. J. Adams
6. C. Metosky
7. M. Neidig
8. R. Perry
9. D. Burns
10. B. Tkach
11. B. Hartman
12. R. Ross
13. D. Wiatrak
14. D. Arnold
15. R. Gardner
16. J. Griffith
17. B. Gourley
18. J. Abrahan
19. Q. Syzmanski
20. T. Brule
21. C. Stevens
22. E. Rickel
23. P. Conroy
24. D. Rhine
25. F. Bohan
26. A. Kunig
27. G. Fisher
28. D. Gantt
29. T. Brunetto
30. J. Severa
31. D. Kinneer
32. K. Marinelli
33. D. Faukonbridge
34. W. Kudler
35. H. Viani
36. F. Winter
37. T. Hicks

1
2
3
4
5
6
7
8
9
10
11
12
13
14
15
16
17
18
19
20
21
22
23
24
25
26
27
28
29
30
31
32
33
34
35
36
37

ΔΣΚ

PI OMEGA PI

PHI BETA LAMBDA

PHI KAPPA PSI

PHI KAPPA THETA

1. J. Karas
2. R. Kahler
3. J. Stubanas
4. A. Brown
5. T. Marks
6. L. O'Hara
7. T. Mitchell
8. J. Drozd
9. P. Wetzel
10. J. Kreitzer
11. M. Satucci
12. J. O'Connor
13. T. St. Clair
14. R. Warren
15. D. Sobolewski
16. Crest
17. W. Skibo
18. M. Brancato
19. B. Mader
20. J. Blough
21. J. Petrus
22. L. Perrone
23. D. Sykes
24. B. Crowley
25. E. Hahn
26. D. Obermeier
27. D. Duffy

STUDENT PSEA

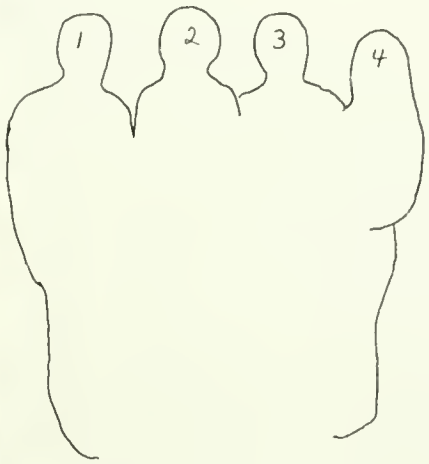

Mr. D. Bartha – Advisor
B. Hunia – Secretary
W. Brown – Treasurer
M. Buckman – President

SOCIETY FOR THE ADVANCEMENT OF MANAGEMENT

PHI MU

1. J. Riddle
2. M. Kimport
3. B. Hite
4. J. Mojock
5. C. Cost
6. K. McElhinny
7. E. Gates
8. A. Yordana
9. S. Cassidy
10. P. Telford
11. H. Carnahan
12. W. Osman
13. L. Smith
14. M. Mustin
15. S. Chevarik
16. T. Schroth
17. S. Carroll
18. D. Keirs
19. S. Settic
20. J. Scott
21. P. Conlin
22. C. Newton
23. F. Shoof
24. M. Sherman
25. L. Heinaur
26. A. Ocepek
27. S. Muskin
28. R. Runquist
29. S. Wilson
30. S. Rettger
31. L. McKendry
32. M. Skurkay
33. D. Campbell
34. D. Canaan
35. C. Hondus
36. D. Clause
37. A. Schwab
38. V. Chrader
39. S. Sheilds
40. D. Dunbar
41. B. Graff
42. J. Grimm
43. J. Scott
44. L. Pegg
45. M. Carosella
46. D. Calvert
47. C. Mikuta

29 30 31 32 33 34 35 36 37 38 39 40 41 42 43 44 45 46 47
16 17 18 19 20 21 22 23 24 25 26 27 28
1 2 3 4 5 6 7 8 9 10 11 12 13 14 15

SIGMA KAPPA

1. D. Lauer
2. K. Owens
3. J. Cupples
4. J. Sqrignoli
5. J. Chirigos
6. A. Hess
7. J. Detelices
8. M. Dobish
9. B. Graham
10. C. Bruce
11. P. Mears
12. C. Eisenhauer
13. M. Bellissimo
14. K. Pacelli
15. N. Meighen
16. E. Fallon
17. B. Wilson
18. S. Redding
19. S. Hall
20. C. Stevens
21. C. Bush
22. S. Spellman
23. M. Morris
24. J. Ritenous
25. R. Grasso
26. B. Standfest
27. V. Molitor
28. D. Walters
29. L. Olenchuk
30. D. Hoffman
31. D. Glenn
32. S. Taddie
33. S. Slater
34. R. Spellman
35. N. Marvich
36. K. Lowman
37. C. Spetz
38. D. Kubala
39. D. Russell
40. M. Miann
41. J. Scott
42. B. Fairman
43. G. Carom

20 21 22 23 24 25 26 27 28 29 30 31 32 33 34 35 36 37 38 39 40 41 42 43
1 2 3 4 5 6 7 8 9 10 11 12 13 14 15 16 17 18 19

SIGMA SIGMA SIGMA

1. A Tornetta
2. J. Chotiner
3. K Fox
4. M. McGuire
5 G LaBarre
6 P. Rost
7. J Shiry
8 J Bubb
9 T. Lenhart
10 D Montemuro
11 C. Berkshire
12. M. Billar
13 N Varner
14 P Fanella
15 G Harrison
16. K. Schachte
17. D Mighore
18. M. Casale
19. P. Reese
20. B. Fuhrer
21. A. Kordas
22. K. Gargano
23. B Bubb
24. M. Ghia
25 B. Ricci
26. C. Murphy
27. J Schuman
28 R. Snyder
29. M. Augier
30. J. Stadler
31. J Mallison
32. C. Decker
33 Tiny

23
24
25
26
27
28
29
30
31
32
33
10
11
12
13
14
15
16
17
18
19
20
21
22
1
2
3
4
5
6
7
8
9

because they care. They care because they love. They love because they have the spirit of God in their hearts

These are the good Stewards of the Lord's House. They work

NEWMAN CENTER

Gary Gates
Pres. – Fall Sem.

Dave Schwartz
V. P. – Fall Sem.

1. D. Truxell
2. B. Dietrich
3. G. Fisher
4. B. Hartman
5. B. Gardner
6. L. Kratz
7. J. Langdon
8. D. Cicero
9. E. Pugh
10. E. Dadey
11. T. Davis
12. C. Rhoades
13. K. Govaker
14. T. Rupert
15. S. Walk
16. B. Pacella
17. J. Kreitzer
18. P. Renn
19. M. Varner
20. J. Zepp
21. M. Leary
22. A. Becker
23. K. Gardner
24. T. Berger
25. G. Gates
26. S. Hooper
27. M. Cook
28. J. Turner
29. M. LaRocca
30. J. Stein
31. C. Dittrich
32. D. Phelps
33. B. Snyder
34. D. Schwartz
35. J. Rava
36. J. Swift
37. D. Brown
38. B. Dahlberg
39. R. Gressley
40. J. Marshall
41. J. Hudock

STUDENT GOVERNMENT ASSOCIATION

Dan Truxell
Pres. – Spring Sem.

Chuck Rhoades
V. P. – Spring Sem.

AUSA

1. R. Bower
2. J. Boughner
3. D. Zerishnek
4. T. Smedley
5. B. Haugh
6. T. Eupizi
7. J. Conway
8. SgM J. Dale – Advisor
9. K. Dawson
10. D. Nettling
11. T. Stephens
12. R. Grant
13. D. Lydic
14. W. Ward
15. R. McCullough
16. B. Lukens
17. G. McGough
18. J. Kostka
19. D. Gill
20. T. Howe

THETA CHI

1. W Howell
2. P. Cubeta
3. T Saffa
4 M Altschuler
5. D. Holdebrand
6. T Checcetti
7. D Kessoch
8 L Johnson
9. W Hoffman
10. S. Papparazzo
11. J. Boltz
12 D Fields
13. K. McGorry
14 W. Wagner
15. W Croft
16 T. Linnan
17. R Spicher
18. R. Shoemaker
19. D. Falck
20. J. Dugan
21 K Young
22. D. Seitz
23. J. Fornari
24 R Hartzell
25 W Akers
26. M. Debbis
27 K Schweitzer
28 N Ulrich
29 J Keams
30. V Perfetta
31. M Rosetta
32. R Logan
33. D. Klousnitzer
34. S. Aigner
35. R. Kadylak
36. R. Brinkman
37 M Fallin
38 W. Smith
39 J. Mell
40. C. Yost

THETA XI

1. D. Vandernick
2. D. Fatula
3. D Perenick
4 J. Tobin
5. K. Wagner
6. D. D'Andrea
7 J. Jones
8 J. Rushin
9. D Rusilko
10. R Ash
11. J Wingard
12. C. Tate
13. B Feese
14. G Kent
15. G. Sage
16. J Reilly
17. J. Kraus
18. D. Bell
19. R Johnson
20. D Mogle
21 J. Reilly
22. M. Ferrell
23. M. Moore
24 F Margerum
25. K. Oakley
26. T. Hoover
27. K. Kushner
28. F. Marlatt
29. J. Backstrom
30. K. Daniels
31. J. Conglose
32. L. Heiber
33. M. Kokayko
34 R. Woodring
35. J. Suzich
36. T Kurtz
37 T. Whelan

WOMEN'S INTRAMURALS

CAMPUS CHRISTIAN FELLOWSHIP

ZETA TAU ALPHA

1. M. Bate
2. B. Moroney
3. J. Beaman
4. P. Richter
5. M. Moore
6. S. Scanvnicky
7. K. Planagan
8. K. Wasil
9. R. Trovato
10. P. McIntyre
11. W. Godfrey
12. R. Clark
13. L. Buchek
14. K. Rappo
15. L. Gulbrandsen
16. S. Black
17. B. Taylor
18. C. Berry
19. D. DeGrandis
20. K. Kay
21. S. Rost
22. E. Gargasy
23. B. Haas
24. D. Bugher
25. A. Carifo
26. C. Roos
27. B. Casillo
28. T. Stanford
29. D. Larsen
30. D. Chamberlain
31. C. Carbonara
32. N. Petroski
33. J. Sebastian
34. B. Hintz
35. P. Nestor
36. E. Wilkins
37. M. Brilley
38. L. Svidro
39. K. Kvocka
40. J. Jones
41. K. Daskivich
42. D. Weidman
43. D. DiCenzo
44. B. Yoost
45. C. LiVolsi
46. P. Noroski
47. N. Klingensmith
48. S. McClelland

42 43 44 45 46 47 48
33 34 35 36 37 38 39 40 41
22 23 24 25 26 27 28 29 30 31 32
9 10 11 12 13 14 15 16 17 18 19 20 21
1 2 3 4 5 6 7 8

doug

THE OAK STAPI

tom

jo ann

kathy

vicki

susan

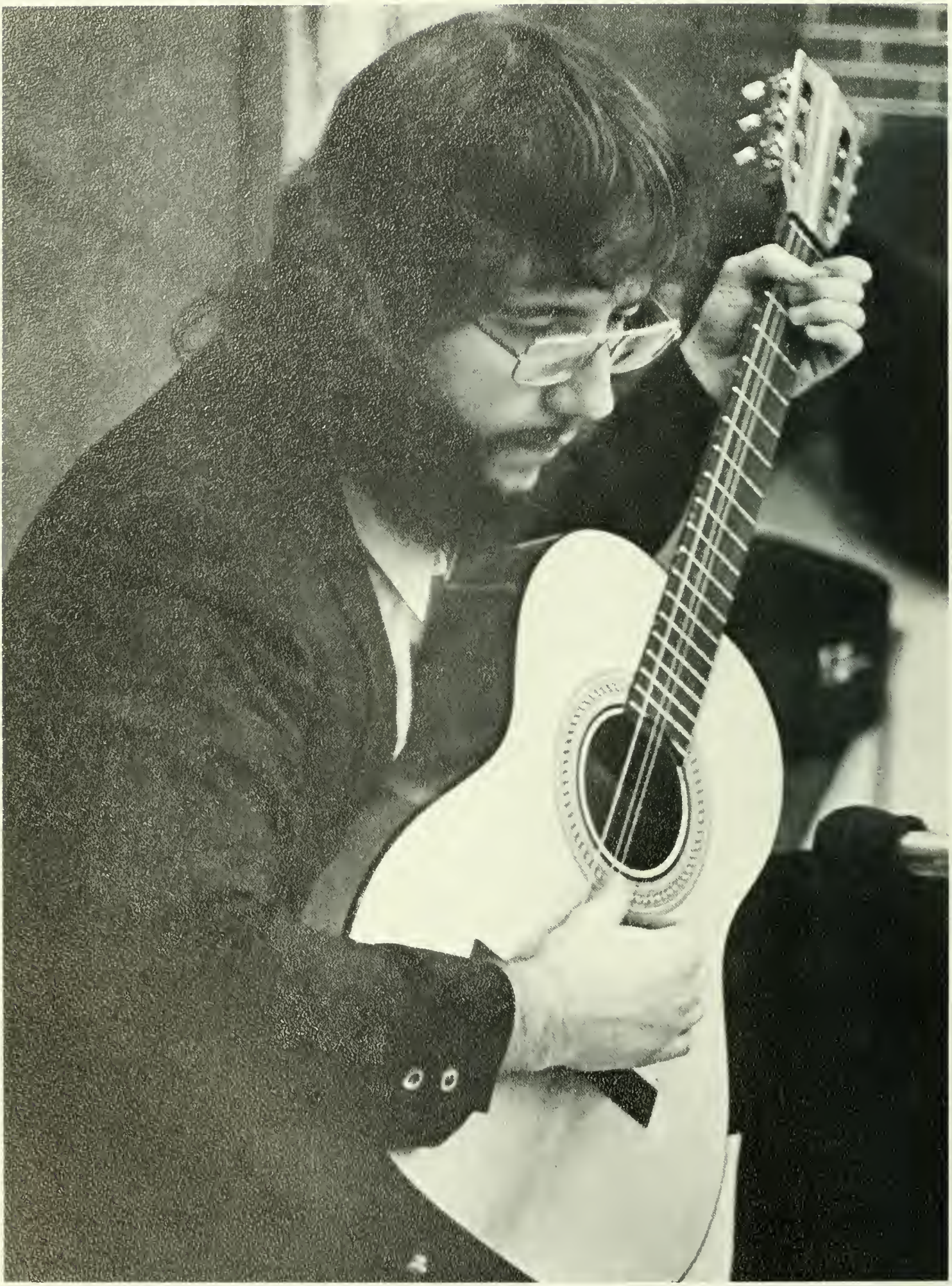

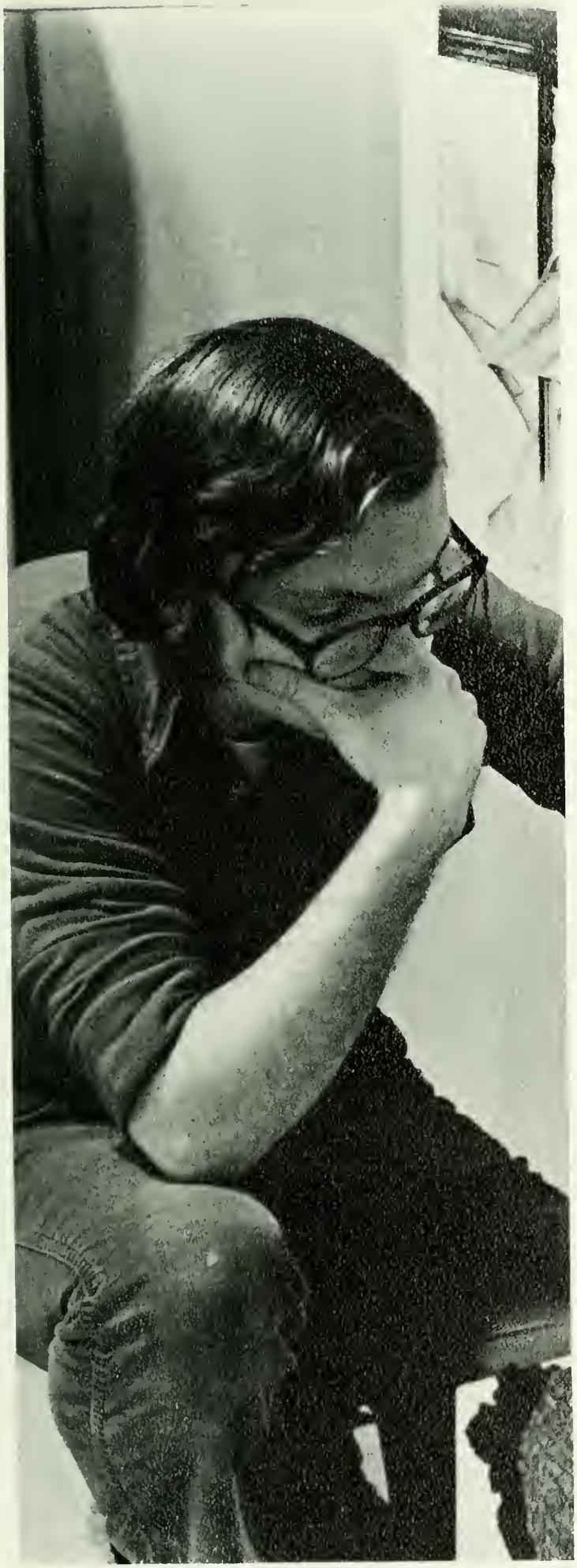

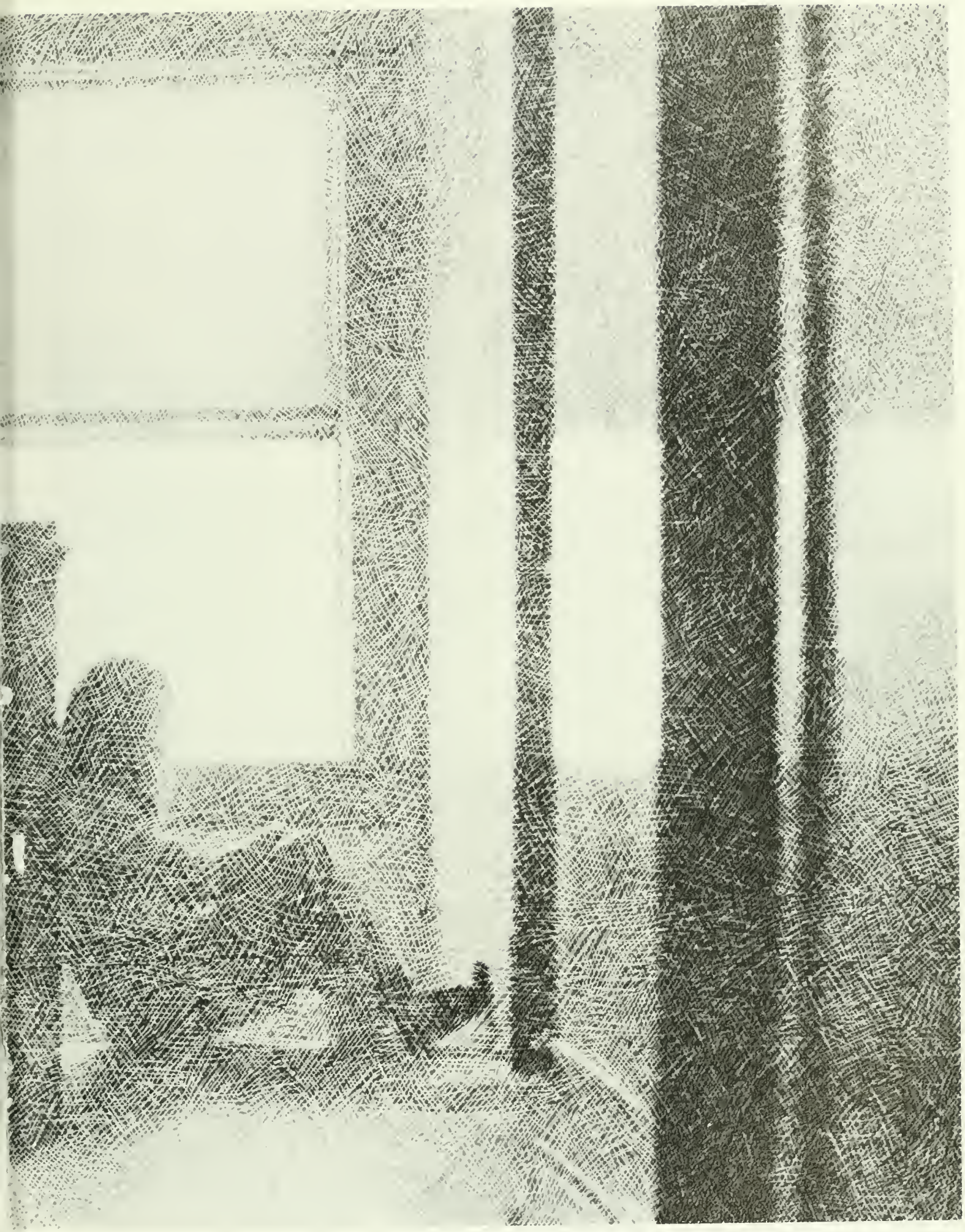

COMMENCEMENT

HERBERT DENNENBERG — SPEAKER

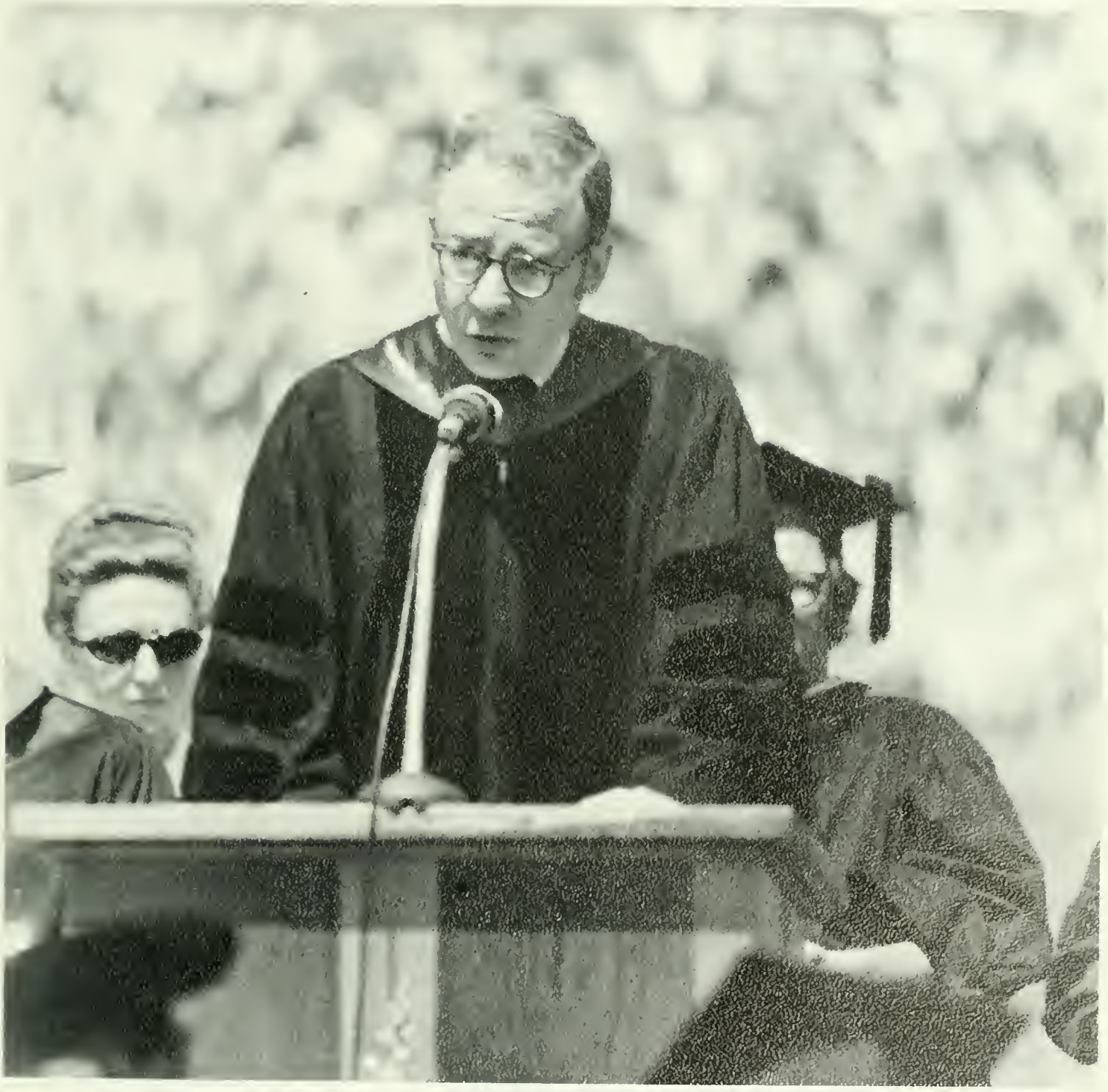

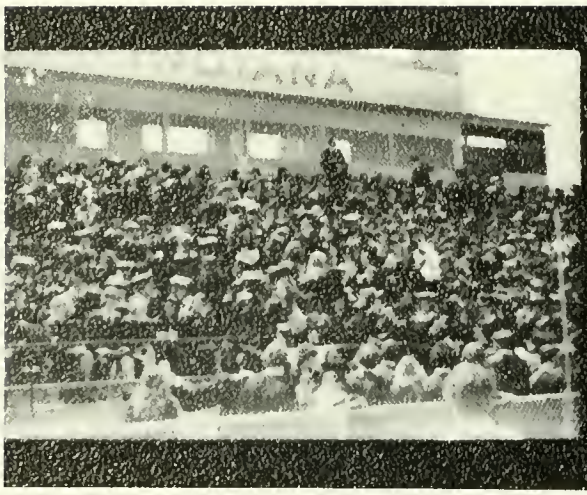

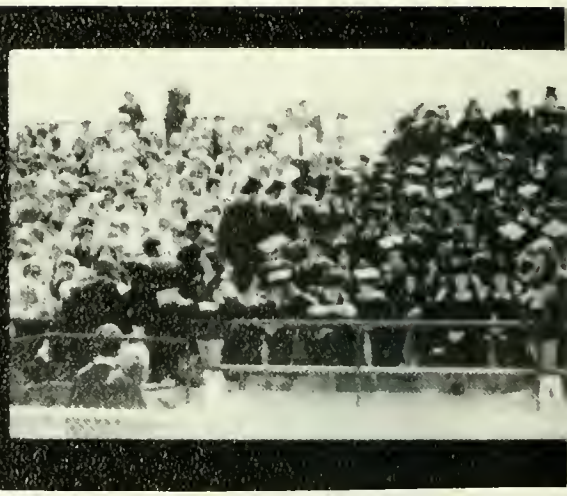

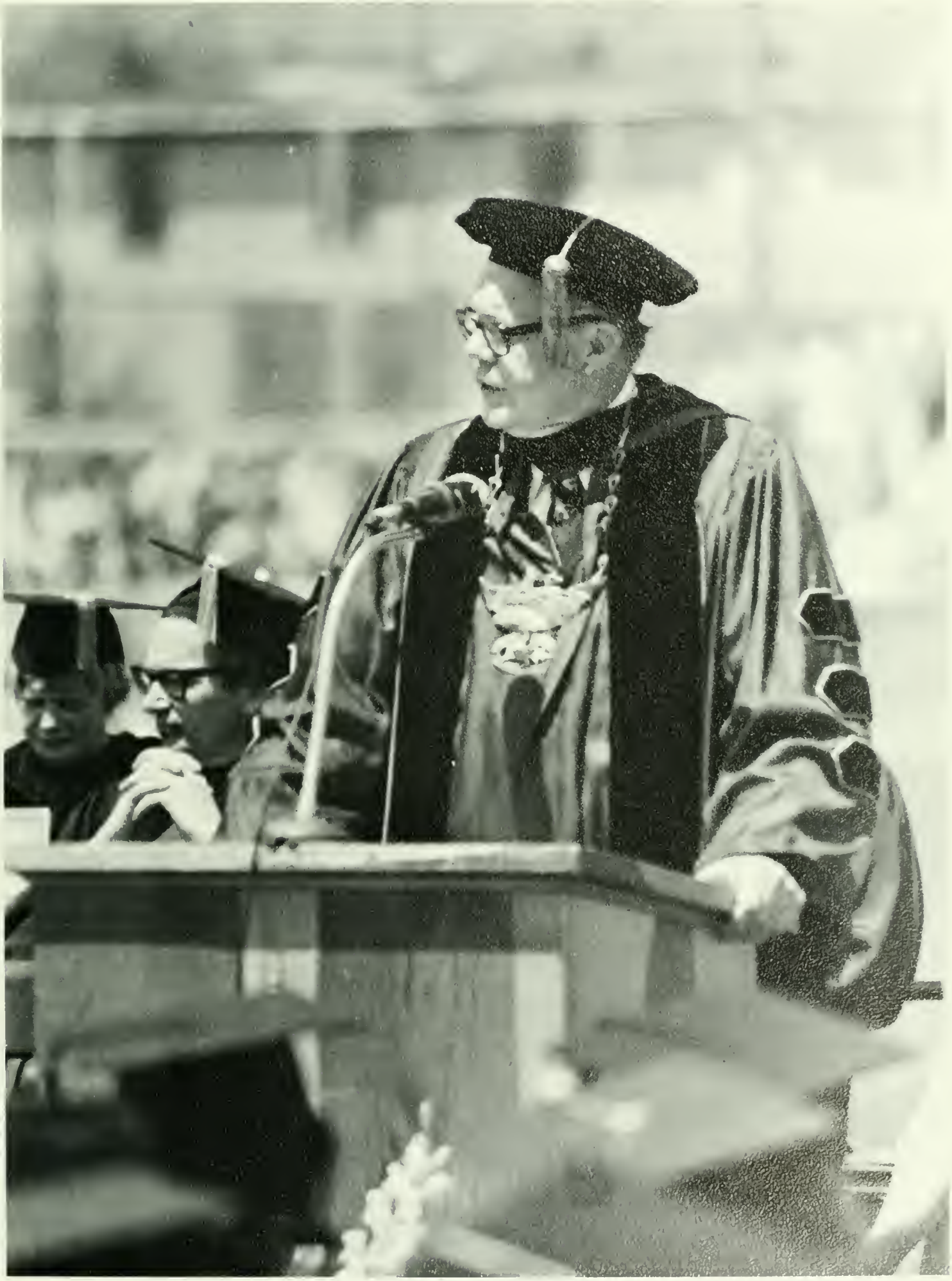

Education is . . .

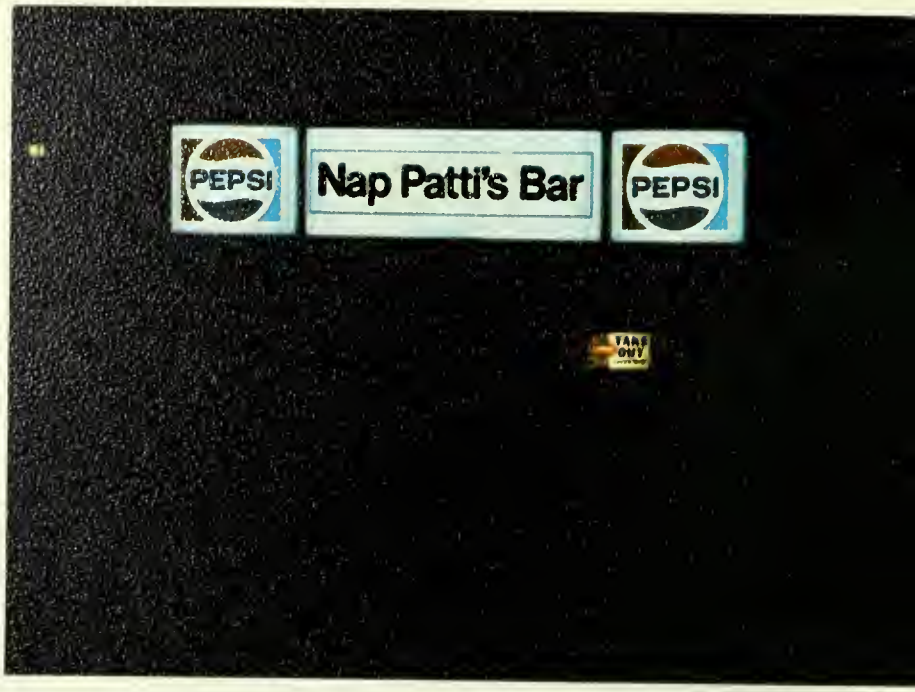
PEPSI
Nap Patti's Bar
PEPSI

Keep on
Truckin'

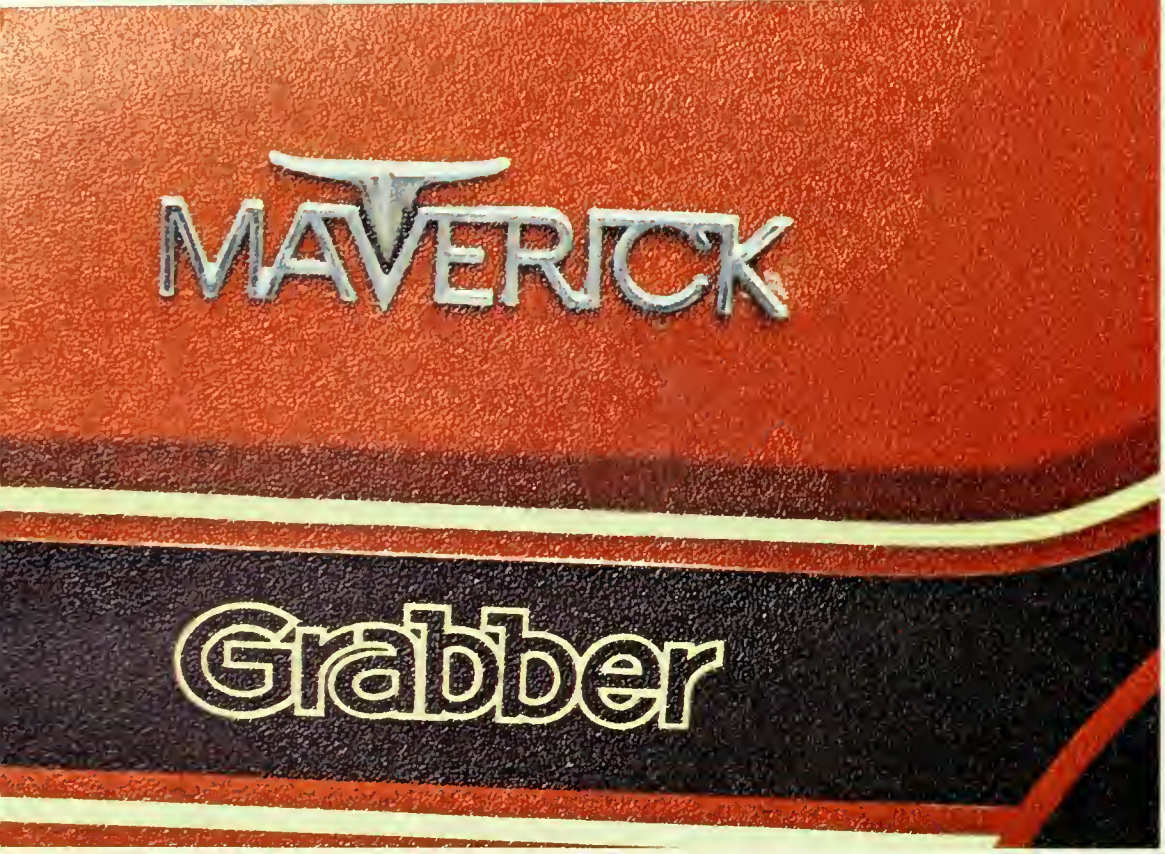
MAVERICK
Grabber

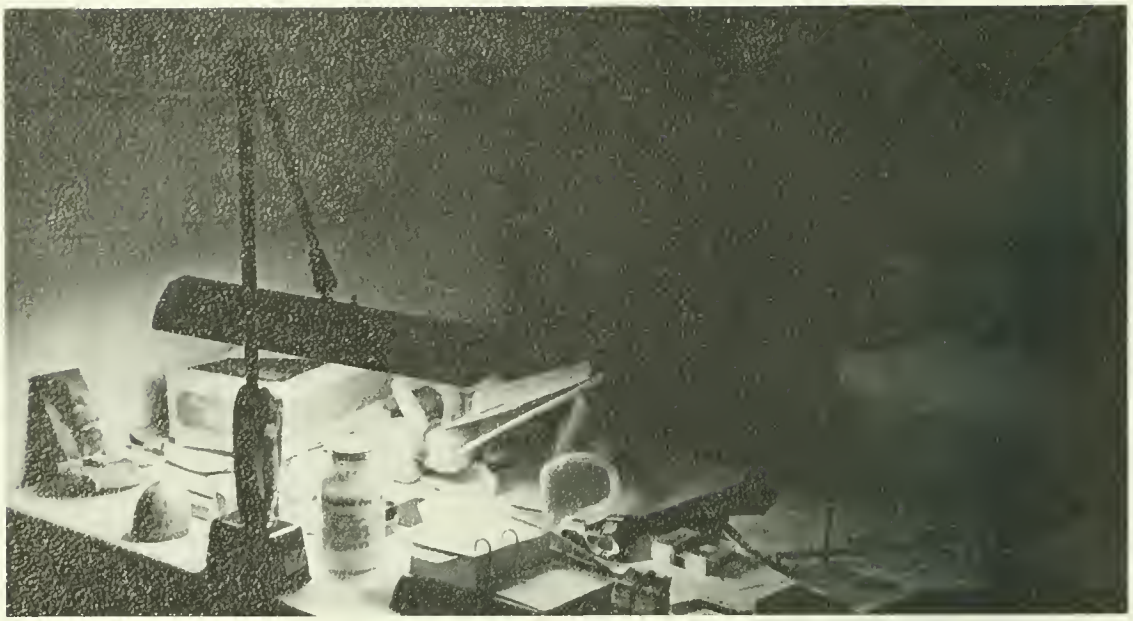

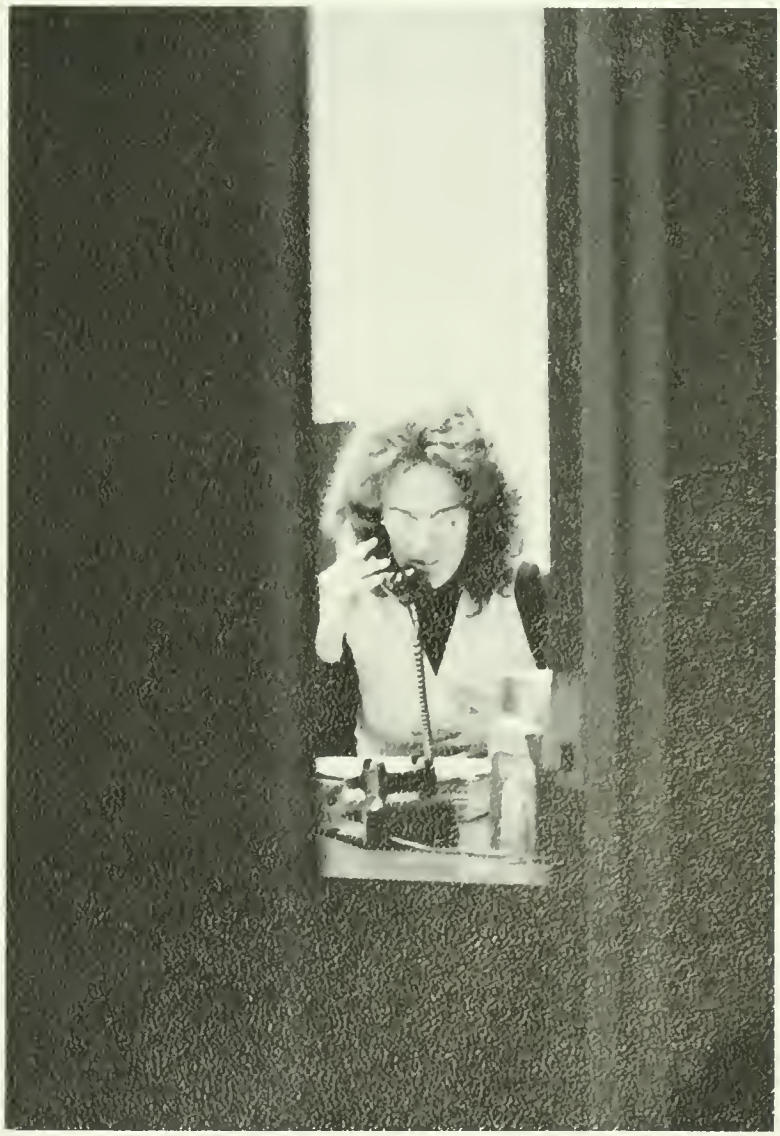

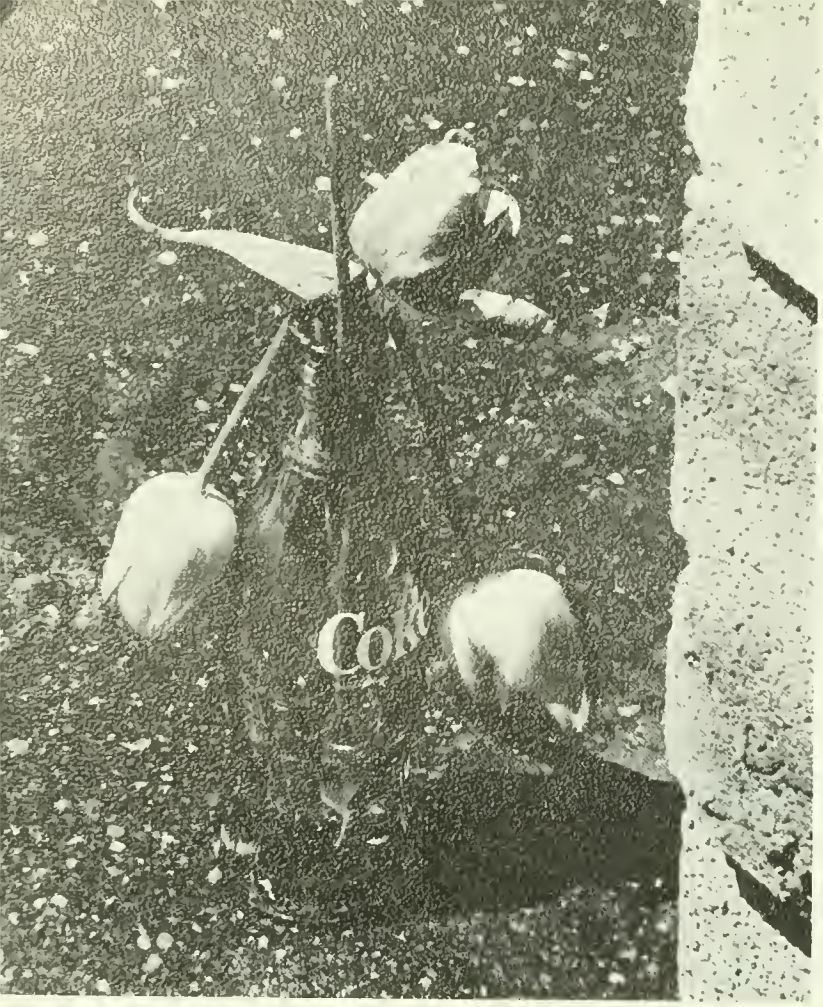
Coke

. . . hanging around until you've caught on.

— Robert Frost

WM. J. KELLER
A DIVISION OF HERFF JONES
BUFFALO, NEW YORK 14207 716-8